

*Karolin Wolter*

NEW YORK

*Height*

5'11.5" / 181 CM

---

*Bust*

31" / 79 CM

---

*Waist*

24" / 61 CM

---

*Hips*

36" / 90 CM

---

*Dress*

2

---

*Shoe*

11 US / 41 EU / 9.5UK

---

*Hair*

BROWN

---

*Eyes*

BLUE

---





NEXT

*Karolin Wolter*

HEIGHT: 5'11.5" / 181 CM BUST: 31" / 79 CM WAIST: 24" / 61 CM HIPS: 36" / 90 CM DRESS: 2 SHOE: 11 US / 41 EU / 9.5UK HAIR: BROWN EYES: BLUE



© A sinistra: Karolin Wolter © Next Management; cappotto, giacca e pantaloni di lana grezza. Tizio ERMANNNO SCERVINO; body MICHAEL KORS COLLECTION; cerchietto MIKIOTO, scarpe WENDY JIM. 4- Qui sotto: Cappotto over di gabardine di lana e camicia, DIBOR. 6- Nella pagina accanto: Bomber jacket a motivo cat out, blazer e gonna. Tizio MAISON MARGIELA. 7- In apertura, il salsotto. Freja Beha Erigsson © Inag Models; giacca, camicia e gonna. Tizio MULHERRY; giro POLA RALPH LAUREN; camicia e gonna, MARTINE ROSE; borsa GUCCI; calze MARIA LA ROSSA; sovrappiù CHERIEBELLE; Cappotto di seta e paillettes, SHEREMPS; pail overgrappati e gonna di lana, MISSONI; calze MARIA LA ROSSA; scarpe MARC JACOBS.



© Qui sopra: Blusa di seta stampata, pantaloni di sponda, smerlato e anello. Tizio BALENCIAGA. Nella foto in alto, da sinistra: Blazer di lana e body, MICHAEL KORS COLLECTION; collana PHILIPPE MATIGNON; scarpe GREYMER. → Nella pagina accanto: Treni over di gabardine e body, VALENTINO; camicia MICHAEL KORS COLLECTION; sovrappiù di raggia LACOSTE.

NEXT

Karolin Wolter

HEIGHT: 5'11.5" / 181 CM BUST: 31" / 79 CM WAIST: 24" / 61 CM HIPS: 36" / 90 CM DRESS: 2 SHOE: 11 US / 41 EU / 9.5UK HAIR: BROWN EYES: BLUE

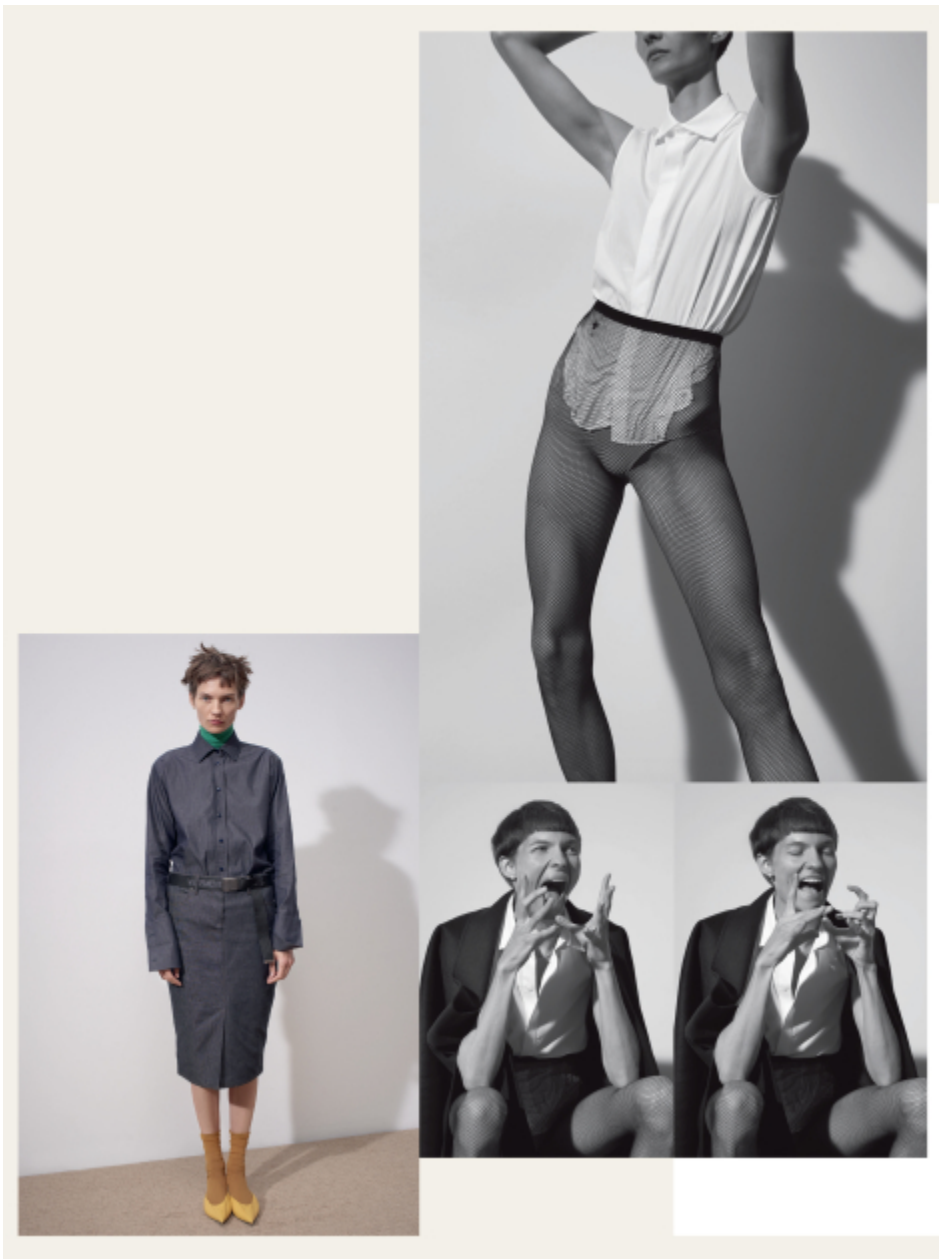

NEXT

*Karolin Wolter*

HEIGHT: 5'11.5" / 181 CM BUST: 31" / 79 CM WAIST: 24" / 61 CM HIPS: 36" / 90 CM DRESS: 2 SHOE: 11 US / 41 EU / 9.5UK HAIR: BROWN EYES: BLUE



NEXT

*Karolin Wolter*

HEIGHT: 5'11.5" / 181 CM BUST: 31" / 79 CM WAIST: 24" / 61 CM HIPS: 36" / 90 CM DRESS: 2 SHOE: 11 US / 41 EU / 9.5UK HAIR: BROWN EYES: BLUE



NEXT

*Karolin Wolter*

HEIGHT: 5'11.5" / 181 CM BUST: 31" / 79 CM WAIST: 24" / 61 CM HIPS: 36" / 90 CM DRESS: 2 SHOE: 11 US / 41 EU / 9.5UK HAIR: BROWN EYES: BLUE



Karolin wears khaki wool gabardine jacket & skirt both by CELUMC



Karolin wears black sleeveless top, navy skirt & white sock boots all by CALVIN KLEIN 205W30NYC

NEXT

*Karolin Wolter*

HEIGHT: 5'11.5" / 181 CM BUST: 31" / 79 CM WAIST: 24" / 61 CM HIPS: 36" / 90 CM DRESS: 2 SHOE: 11 US / 41 EU / 9.5UK HAIR: BROWN EYES: BLUE



Karolin wears black light silk organza all-over pleated one shoulder dress with crystal detail by GUCCI



Karolin wears cotton knit top by MIU MIU

NEXT

*Karolin Wolter*

HEIGHT: 5'11.5" / 181 CM BUST: 31" / 79 CM WAIST: 24" / 61 CM HIPS: 36" / 90 CM DRESS: 2 SHOE: 11 US / 41 EU / 9.5UK HAIR: BROWN EYES: BLUE





NEXT

*Karolin Wolter*

HEIGHT: 5'11.5" / 181 CM BUST: 31" / 79 CM WAIST: 24" / 61 CM HIPS: 36" / 90 CM DRESS: 2 SHOE: 11 US / 41 EU / 9.5UK HAIR: BROWN EYES: BLUE



Karolin wears black wool & silk jacket by DIOR, ring swimsuit by SOLARFLUM SWIM, metal necklace by CHANEL, bikini wears black silk jacquard trousers & black silk jacquard jacket both by GIVENCHY



Karolin wears printed raw denim coat by PRADA, Mark bikini top & Zapp bikini bottoms by ERES

NEXT

*Karolin Wolter*

HEIGHT: 5'11.5" / 181 CM BUST: 31" / 79 CM WAIST: 24" / 61 CM HIPS: 36" / 90 CM DRESS: 2 SHOE: 11 US / 41 EU / 9.5UK HAIR: BROWN EYES: BLUE



Karolin wears cotton jacket by LOUIS VUITTON,  
Niko wears historical jersey top by VALENTINO,  
bronze square earrings by BALENCIAGA



Karolin wears tulle petticoat dress by DSQUARED2

NEXT

*Karolin Wolter*

HEIGHT: 5'11.5" / 181 CM BUST: 31" / 79 CM WAIST: 24" / 61 CM HIPS: 36" / 90 CM DRESS: 2 SHOE: 11 US / 41 EU / 9.5UK HAIR: BROWN EYES: BLUE



Karolin is wearing  
a polyamide and  
elastane track jacket  
and polyester triple  
skirt by Y/PROJECT



## DOMESTIC GODDESS

Photography **Zoe Gheirner**  
Styling **Jane How**

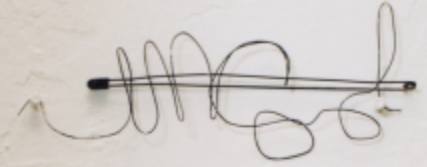

Karolin is wearing  
a painted yarn top  
by FAUSTINE  
STEINMETZ. Bespoke  
ostrich pom-pom wig  
by J SMITH ESCQUIRE.  
Uncool brooch  
(mounted on wall)  
by BLESS

# NEXT

*Karolin Wolter*

HEIGHT: 5'11.5" / 181 CM BUST: 31" / 79 CM WAIST: 24" / 61 CM HIPS: 36" / 90 CM DRESS: 2 SHOE: 11 US / 41 EU / 9.5UK HAIR: BROWN EYES: BLUE



Karolin is wearing a polyester graphic print dress by COMME DES GARÇONS



Karolin is wearing a fringed silk, viscose and polyester scarf dress and suede heels by LOEWE

NEXT

*Karolin Wolter*

HEIGHT: 5'11.5" / 181 CM BUST: 31" / 79 CM WAIST: 24" / 61 CM HIPS: 36" / 90 CM DRESS: 2 SHOE: 11 US / 41 EU / 9.5UK HAIR: BROWN EYES: BLUE



NEXT

*Karolin Wolter*

HEIGHT: 5'11.5" / 181 CM BUST: 31" / 79 CM WAIST: 24" / 61 CM HIPS: 36" / 90 CM DRESS: 2 SHOE: 11 US / 41 EU / 9.5UK HAIR: BROWN EYES: BLUE