

Sign Update

APRIL 2010 ISSUE 121 £2.50

page turner

Introducing the new Portland Lighting web site, with an on-line catalogue from one of the industries leading manufacturers. Order direct from the screen with instant quotations and as always, next day delivery.

Simply log on to the web site and you'll see that it's not only our products that will turn your head.



the UK's leading
light source

01922 721133

sales@portlandlighting.co.uk



www.portlandlighting.co.uk

Access the latest and best tools in the trade!

Feed **30** m/min!



Speed: 32.000 RPM.
Material thickness: 4mm
Test UK 2008

with our new,
balanced
V-grooving tool
for ACM.



PROBLEMS
with tough/challenging
materials?
TRY US!

Working in partnership ATA Engineering Processes and Crown Norge will be exhibiting the Crown range of solid carbide and diamond polishing tools specially developed to produce high quality finishes on acrylics.

A C. R. Onsrud machine will be present on the stand and machined samples will be available. Information on the recently introduced C R CNC PanelMate series routers – a new range of entry level machines for the sign making and woodworking industries.



CROWN
NORGE

Tel.: 0047-69 33 75 83
Fax.: 0047-69 33 62 07
post@crown-norge.no
www.crown-norge.no



Cutting tools for the professional!

Access the latest and best tools in the trade!

ROUTING



ENGRAVING

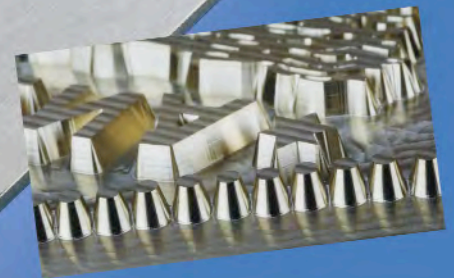

POLISHING



Welcome to stand no. H-2

sign&digital UK

13-15 April 2010, NEC Birmingham

www.signuk.com

UK distributor present:

ATA Engineering Processes

Boundary Way - Hemel Hempstead - Herts HP2 7SS

Tel: 01442 264411 - Fax: 01442 231383

Email: sales@ataeng.com • www.ataeng.com

Where the trade-only buy from.....

**Trade Prices 2010
Flat-Cut & Moulded Letter
Price Calculator**

Price Buster
If it's cheaper, we'll
try and beat it by
10%

FLAT CUT ACRYLIC

ACRYLIC Perspex, Madrepela, Plexiglas - Gold, silver and colours are all EXTERIOR grade acrylics ONLY

HEIGHT	75mm	100mm	125mm	150mm	175mm	200mm	225mm	250mm	275mm	300mm	375mm	400mm	425mm	450mm	500mm	535mm	600mm	762mm	838mm	914mm	1200mm
3mm	£0.85	£1.01	£1.22	£1.45	£1.80	£2.20	£2.80	£3.10	£3.50	£4.20	£6.20	£7.40	£7.70	£8.20	£9.50	£10.00	£11.60	£18.00	£27.00	£35.50	£45.50
5mm	£1.03	£1.46	£1.82	£2.29	£2.60	£3.40	£4.30	£5.20	£6.00	£7.30	£8.20	£9.00	£9.40	£10.60	£13.20	£14.50	£15.50	£25.50	£32.50	£42.75	£63.00
10mm	£2.10	£2.90	£3.65	£4.60	£5.50	£7.00	£8.50	£11.00	£12.00	£15.00	£18.00	£19.50	£20.50	£24.50	£26.00	£29.00	£35.00	£50.00	£66.00	£88.00	£125.00

FLAT CUT FOAM PVC

FOAM PVC Class 1 fire retardant material suitable for exhibitions

Height	75mm	100mm	125mm	150mm	175mm	200mm	225mm	250mm	275mm	300mm	375mm	400mm	425mm	450mm	500mm	535mm	600mm	762mm	838mm	914mm	1200mm
3mm	£0.50	£0.95	£1.00	£1.05	£1.25	£1.50	£1.90	£2.20	£2.45	£2.75	£3.60	£4.00	£4.50	£4.75	£5.25	£5.75	£7.25	£11.75	£16.50	£18.00	£22.00
5mm	£0.73	£1.10	£1.55	£1.80	£2.00	£2.50	£3.00	£3.30	£4.00	£4.50	£5.50	£6.00	£6.50	£7.25	£7.50	£9.00	£10.00	£16.00	£22.00	£24.00	£28.50
10mm	£1.30	£1.70	£2.00	£3.00	£3.90	£4.50	£5.50	£6.50	£7.50	£8.25	£10.50	£11.50	£12.50	£13.50	£16.00	£16.50	£19.50	£27.00	£32.00	£36.00	£53.00
19mm	£1.81	£3.25	£3.75	£4.50	£6.00	£8.00	£8.75	£10.00	£11.50	£14.00	£16.00	£17.50	£19.00	£20.50	£21.50	£22.00	£25.00	£32.00	£36.00	£43.50	£73.00

FLAT CUT COMPOSITE

REYNOBOND / DIBOND ALUMINIUM COMPOSITE SHEET Metal faced sheet in a variety of colours and finishes - Ask us about the NEW finishes available

Height	75mm	100mm	125mm	150mm	175mm	200mm	225mm	250mm	275mm	300mm	375mm	400mm	425mm	450mm	500mm	535mm	600mm	762mm	838mm	914mm	1200mm
Coloured 3mm	£1.50	£1.99	£2.40	£3.00	£3.25	£4.50	£5.50	£6.30	£7.00	£8.00	£9.50	£10.50	£11.00	£13.00	£15.00	£15.50	£18.00	£23.00	£31.00	£39.00	£55.00
Mirror 4mm	£1.75	£2.75	£4.00	£5.00	£6.50	£7.50	£9.00	£10.50	£13.00	£14.50	£16.50	£18.00	£19.50	£22.50	£24.00	£24.50	£27.00	£32.75	£39.00	£43.50	£90.00
Brushed 3mm	£1.50	£2.00	£2.50	£3.50	£4.25	£5.00	£6.00	£7.00	£8.50	£9.50	£11.00	£12.00	£13.00	£14.50	£16.00	£18.00	£20.00	£27.50	£35.50	£44.00	£62.00

MOULDED ACRYLIC

ACRYLIC MOULDED LETTERS - Exterior grade Gold, Silver and coloured acrylic. See our website for available fonts **NEW REDUCED PRICE**

Height	100mm	153mm	229mm	254mm	305mm	381mm	457mm	533mm
Acrylic	£5.00	£6.00	£9.00	£10.00	£12.00	£15.00	£18.00	£21.00
Foam PVC	£4.50	£5.50	£8.50	£9.00	£11.00	£14.00	£17.00	£20.00

MOULDED CHROMAFORM

ChomaSign® Moulded Letters Outdoor grade chrome letters **NEW REDUCED PRICE**

Height	100mm	153mm	203mm	229mm	254mm	305mm	381mm
Bright Chrome	£11.00	£12.00	£16.00	£18.00	£20.00	£24.00	£30.00

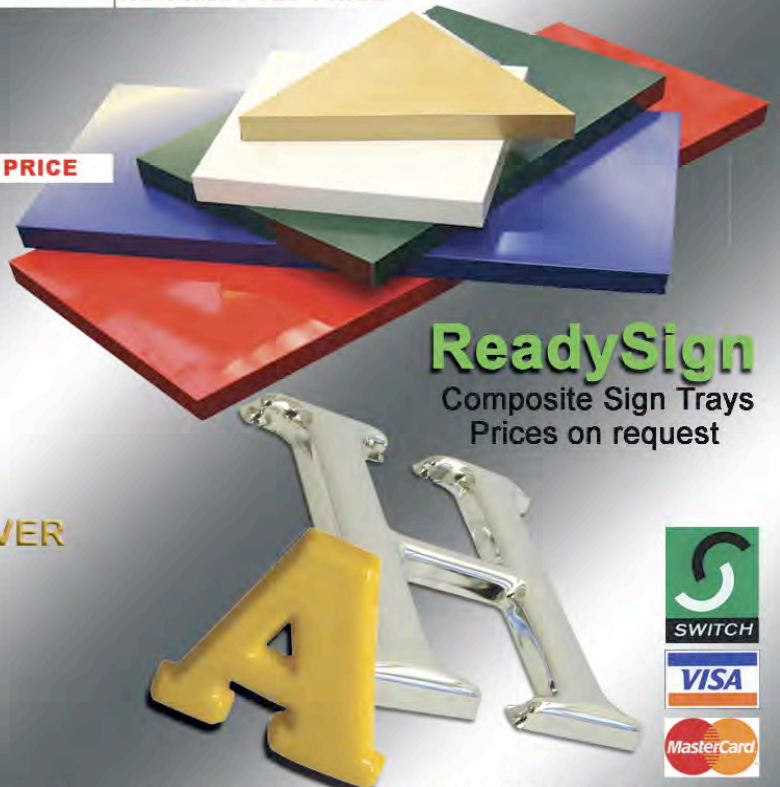

ReadySign
Composite Sign Trays
Prices on request

1/2 PRICE DELIVERY OFFER £8

(Applies to standard products and delivery to mainland UK)

NO EXTRA CHARGE FOR GOLD & SILVER

Additional Options

Note: Moulded letters prices are inclusive of templates and locators
Halo illuminated LEDs can be fitted to your letters. Ask us for more details
Add 10% to prices if plastic locators and paper templates are required for flat cuts
Add 25% to prices if a cladding template is required (spacing will be required)
Add 25% to prices if gloss finish Foam PVC is required
Extra locators Bag of locators 250(M+F) Large £45 Medium £35 Small £30
We accept all ai. eps files for PC format only. Please ask if in doubt
We can convert your jpg and pdf files to vector format for an extra charge

Priority Service available on request

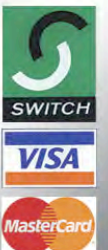

Freephone: 0500 456700

Fax 020 8349 5806

Email: sales@signtrade.co.uk

www.signtrade.co.uk

Published by **SignUpdate** Ltd

www.sign-update-magazine.co.uk

Allens Orchard, Chipping Warden, Banbury, Oxon, OX17 1LX.

CONTENTS

8 - 38	Product News
40 - 62	Sign News
64 - 72	Project News
74 - 78	Company News
80	Exhibition News
82	Website News
86	Awards News
94 - 124	Sign & Digital UK Show Preview
129 - 137	Classified
139 - 154	Buyers Guide Directory

Helps your business grow



**Roland ink from
£48.00 per 440ml**

**Mimaki ink from
£55.00 per 440ml**

**Mutoh ink from
£55.00 per 440ml**

**Free technical support
for all customers**

We are an independent
dealer in new & used solvent
& eco-solvent printers

**Call us on
01862 811379**

or email
dave@solventprinter.co.uk

Visit us online at
www.solventprinter.co.uk



Editor - Heather Rutter

Tel: 01525 377073

email: heather.rutter1@btinternet.com

Advertising Manager - Martin Hinchliffe

Tel: (inc. Advertising enquiries) 01784 463904

email: martin@sign-update-magazine.co.uk



Features Editor - Janet Brennan

Tel: 01582 584414

email: janet@sign-update-magazine.co.uk



Graphic Design - Tony Hinchliffe

Tel: 01295 660666/690862

email: tony@sign-update-magazine.co.uk

Publisher - Roger Hinchliffe

Tel: (inc. Advertising enquiries) 01295 660666

email: roger@sign-update-magazine.co.uk



Subscriptions - Annual subscriptions are £14.00 including postage and packing • Europe €28 • Rest of world £28

Send Cheques and postal orders made payable to Sign Update Ltd to:

Subscriptions Department, Sign Update Ltd., Allens Orchard, Chipping Warden, Banbury, Oxon OX17 1LX

PRODUCTS AND EDITORIAL SUBMISSIONS

Sign Update welcomes news and information relating to new and improved products for possible coverage within the news and review pages. Sign Update however accepts no obligation to provide coverage or return unsolicited products which are sent to it.

Sign Update is always delighted to receive correspondence hints and tips for articles which should be sent in the first instance in outline form, together with the author's name and address. Manuscripts, photographs and other materials will not be returned unless accompanied by a stamped address envelope. No responsibility is accepted for any unsolicited materials. Sign Update takes every effort to ensure the accuracy of the contents of the magazine and takes all reasonable care in accepting advertisements for publication, but makes no representation as to their accuracy or quality.

Sign Update or its agents accept no liability whatsoever for any claim or complaint from any contributor or third party as a result of any advertisement or editorial coverage. Sign Update gives no warranty as to the accuracy or validity of any claim made in the magazine or in any advertisement including any relating to the specification or originality of any goods or services. Advertisements are accepted only on the basis that the advertiser indemnifies the publisher or his agents against any claim brought by a third party for infringement or alleged infringement of its rights or any defamatory or derogatory statements or claim.

register now to
**WIN VIP
Man Utd
tickets**
to a top flight game
see website for full details

A WHOLE NEW WORLD OF OPPORTUNITIES

at the UK's Premier Sign Making
and Digital Printing Event

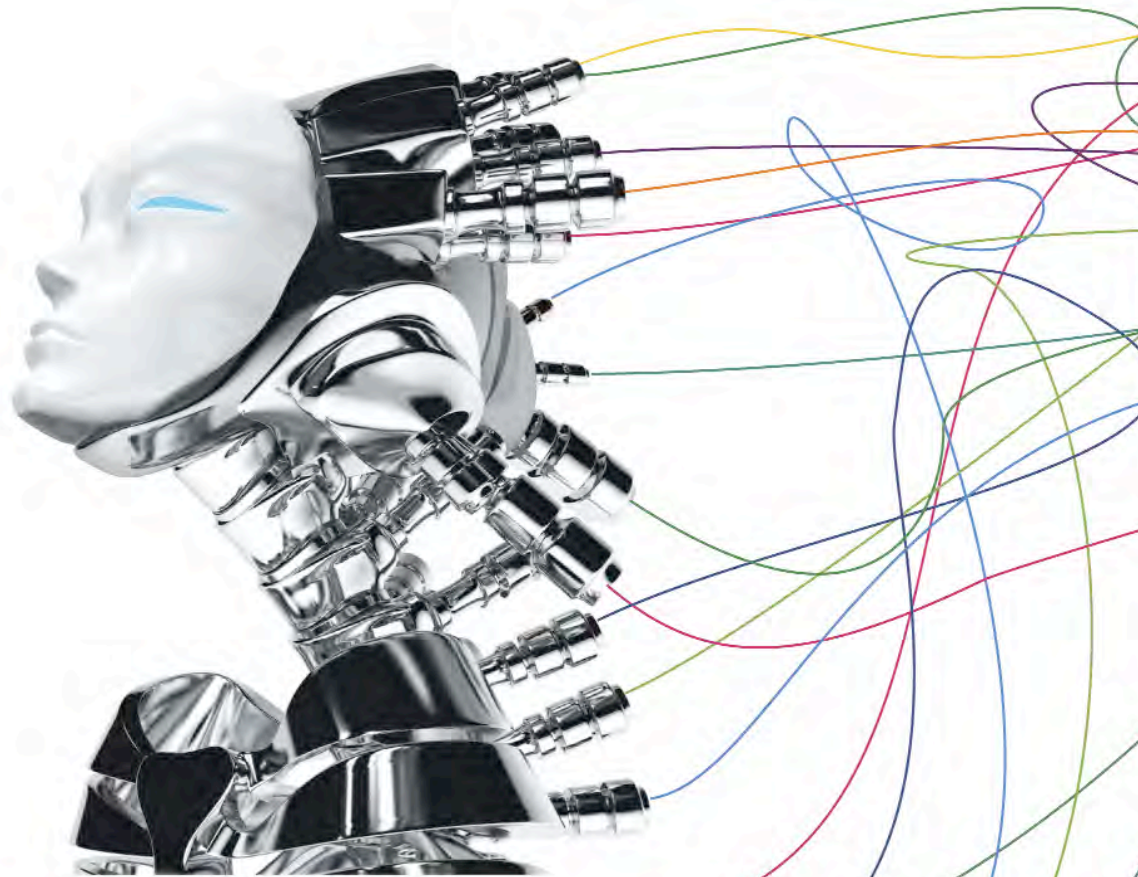

Meet the industry's top suppliers

Hottest new products available on the market

Live/hands-on demonstrations

Inspiration to get more value from your equipment

Expert advice

New ideas and revenue streams to grow your business

Unique networking opportunities

FREE seminars including Adobe, Apple, Corel and the NEW software theatre

13 - 15 April 2010, Halls 6-8, NEC, Birmingham

sign&digital UK

For **FREE** entry to the UK's Premier
Sign Making and Digital Printing
Event register online at
www.signanddigitaluk.com

 **The digital signage**
showcase

 **screenprint**



WELCOME *Page*

Birthday celebrations – on a budget



January 2010 was Sign Update's 20th birthday. I had always promised myself a party if we reached 20 years with the magazine. It's a real achievement; I believe there's only one other sign trade magazine that's passed the 20 year mark and that is Sign World. So we are justifiably pleased with ourselves to be the only other magazine to achieve this.

At this year's Sign & Digital UK exhibition we intended to, as they say, let the boat out with crates of champagne, wine, beer and even a big cake. (See above). Everyone was going to be invited, but then came the recession. We had to cut our plans back to one crate of champagne, a few bottles of wine, and we even cut the beer and decided on a smaller cake. Now, just a couple of weeks before the exhibition and funds being what they are, the champagne's been cancelled (I don't like the stuff anyway) and we had to cut back further on the wine, well completely cut back, we haven't got any. The cake had to go, being replaced with a box of doughnuts from Tesco. The beer supply is so reduced that our Editor Heather will be able to bring it in her handbag. If anyone wants to join in our celebration, you'd better be very quick, as there are only four cans of Speckled Hen and four cans of Hobgoblin! It will be the first eight visitors to the stand that will share in our celebrations simply because that's all we have, or it's bring your own. When our beer's gone, we may have to wander over to the Grafityp stand, they usually have a few crates of drink put by.

When we started Sign Update in January 1990 we were in yet another recession, just like this one. At the time we were told that we had come out of it. Yes, we did come out of it, but it was three years later. And here we are again, said to be coming out of this one. Where have I heard that before? I know we have another two to three years before we are in the clear.

I was reminded by our Editor Heather that this is the welcome page and that I'm to keep it a little more cheerful than I usually do. This is as cheerful as I can be, so I will close on a high by having one of the doughnuts. The budget will just have to stretch to a fresh box.

Roger Hinchliffe

**Best Value
Roll Up
Banner Stand
in the UK!**

Premium 850

PrintUnited

2 Year Warranty

Get one like this for
£39.99!

**NO HIDDEN FEES
Guaranteed!**

Complete with:
Print, Stand, Double Layer Carry Bag

Registered resellers only
Ex. delivery (£8.99 for every 6 units) & VAT

RRP £90+
125% Mark-Up!

Roland launches revolutionary 64" VersaCamm VS-640

Roland DG, a leading manufacturer and supplier to the sign and allied industries of inkjet printing, cutting systems and related consumables has announced the launch of the new 64" VersaCamm VS-640. Available in three configurations, this next-generation printer/cutter continues the record of innovation established by Roland's VersaCamm line, and delivers entirely new application potential with genuine metallic ink and the advanced ink handling technology required to print it. The printer is also available configured to print dual CMYK for top quality output at high production speeds, and as a Hi-Fi colour printer with light cyan and light magenta, plus white ink.

Positioned squarely at professional graphics producers such as sign and display manufacturers, the VersaCamm VS-640 has the potential to redefine what a wide format inkjet printer can do for graphics producers and what wide format digital inkjet print can do for their customers, says Roland DG.

Configured to print Roland's award-winning new Eco-Sol Max metallic ink, the printer produces a dazzling range of pure metallic and pearlescent colours. The user can freely combine silver, process colour and white to effortlessly create a range of specialist effects. Equipped with a VS-640 configured for metallic ink, the user can produce effects that were once the exclusive province of costly offset or screen processes for use anywhere conventional durable inkjet output can be used.

The VS-640 also features a new print head, which enables a greater range of variable dots to be printed. Images rich in colour and density now display even smoother gradations, and solid colours are faithfully rendered free of artefacts. Roland's Intelligent Pass Control further contributes to productivity and quality, elevating the VS-640's Hi-Fi output into a class of its own beyond four-colour.

For users looking for outright productivity, the VS-640 when configured with a dual CMYK ink setup is able to cruise at high production speeds while maintaining quality standards normally associated with unidirectional print. Free from chromatic artefacts, the output stands close comparison with output from printers produced at much slower speeds and gives users of the VS-640 a distinct and measurable commercial edge when addressing the markets for volume print.

Whatever configuration is chosen, the VersaCamm VS-640 provides a robust 64" print and cut platform in one manageable footprint. Easy to work with, maintenance is largely automatic and requires little in the way of operator intervention. The VS-640 boasts the same ink recirculation system as that introduced on the SolJet Pro III XC-540MT, which prevents the pigment in metallic and white ink from settling and thus reduces ink wastage and running costs.

Metallic ink and other configurations ask a lot of the RIP used to drive the printer. Roland VersaWorks 4.0 colour management RIP software is supplied with the VersaCamm VS-640. VersaWorks supports the Roland Color System, which accurately reproduces spot colours from colour charts and swatches. The Roland Metallic Color library in VersaWorks features metallic colours that print using CMYK+MT in a single pass. This palette features over five hundred colours, including gold, silver, bronze and other metallics; users can simply choose a colour from the list in VersaWorks to apply to their graphics.

The VersaCamm VS-640 also features the all-new Roland OnSupport, a diagnostic support package that's a perfect tool for people who cannot afford to be with the printer at any time.

Despite its innovation-led features and the entirely new possibilities they introduce, the Roland VersaCamm VS-640 is priced to appeal to print producers of more or less any size at £17,999, including a take-up unit. This innovative new machine makes its European debut at Sign and Digital UK in Birmingham.

For further information visit www.rolanddg.co.uk

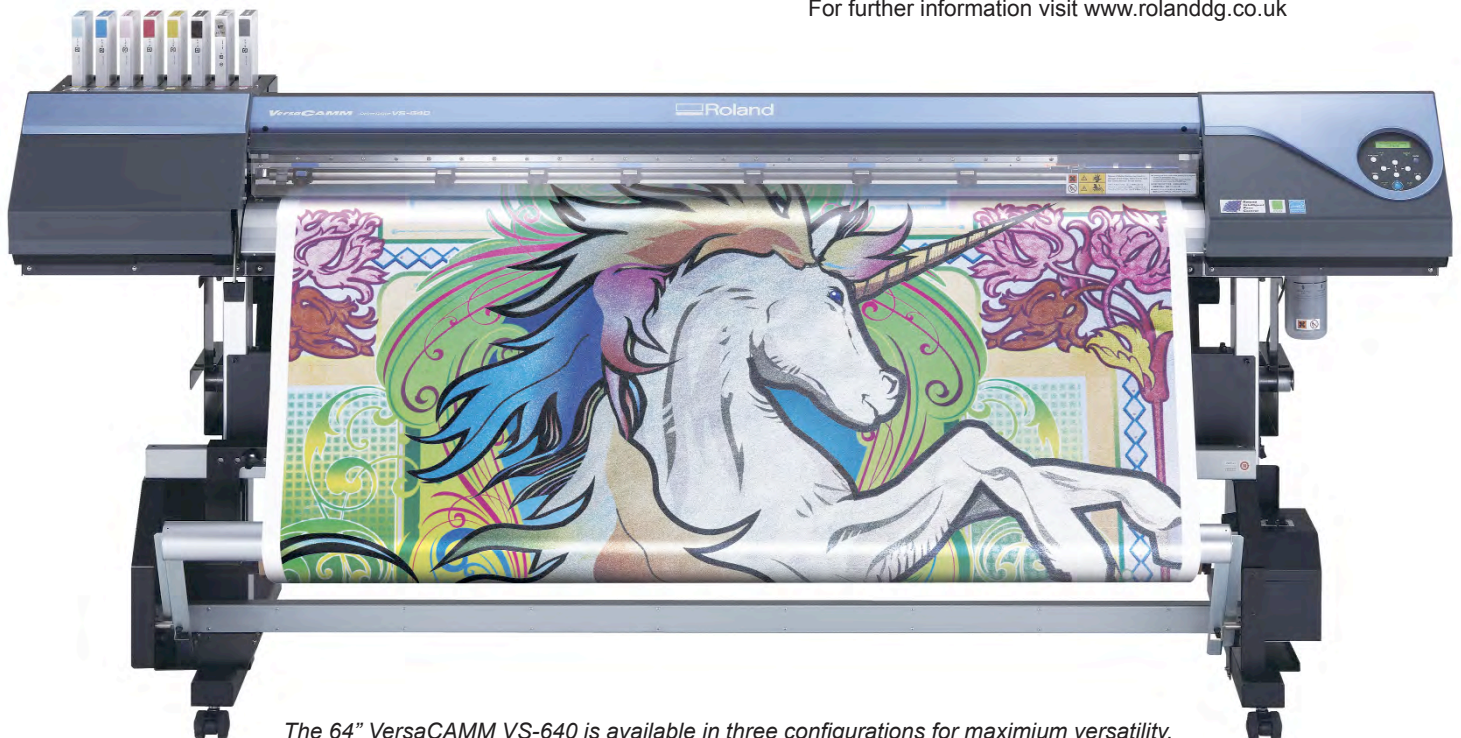

The 64" VersaCamm VS-640 is available in three configurations for maximum versatility.

More than you'd dare imagine For less than you'd ever expect

Roland's affordable new 64" VersaCMM VS-640 is more than a sensational new printer-cutter. It's three.

Whether you imagine reaching unexplored corners of the creative envelope, taking your capacity to new heights - and widths, or setting stellar benchmarks for output quality - there's a VS-640 configured for that.

The World is Metallic. Print real metallic and lustrous pearlescent colours. Add value to your print-cut output with entirely new real metal effects and eye-popping creative accents. Add white for even bigger impact.

Higher Speed - Higher Quality. Cruise effortlessly at blistering, bi-directional production speeds while maintaining uni-directional quality. Dual CMYK gets you there. Fast.

Hi-Fi Colour and Beyond. Light cyan and magenta ink work with enhanced variable drop technology producing sparkling highlights, detailed shadows and ultra-smooth gradation across a huge, artefact free gamut.



The VersaCMM VS-640.

One great printer. One low price. Three sensational configurations.

Imagine.  **Roland**[®]

Roland DG (UK) Ltd | Westway House, Hither Green | Clevedon, N. Somerset | BS21 6XT
0845 230 90 60 | 01275 335 541 fax | www.rolanddg.co.uk

13-15 April 2010, Halls 6-8, NEC Birmingham

sign&digitalUK

>screenprint  digitalsignage

High performance cutter range developed for signage industry sector

A totally new range of cutters developed by LMT's Belin division for milling, drilling and engraving materials typically utilised by the sign making industry is now available through LMT (UK) of Meriden.

While most signage operations involve plastics, LMT has also drawn into its range of tools, cutters that can also be applied to machine foamboard, light wood and be used for very light metal machining in order to add flexibility and reduce tool stockholding for users.

The range spans ED, EG and EDG helical milling cutters that include tools with clockwise and anticlockwise flute styles. End mill cutters for radius, slotting, copying, panto milling, spherical, conical, surfacing, folding angle, sawing and single, two and four teeth operations are all available within the range. There is also a series of Mideco knives for vinyls, engraving tools from 0.1 mm dia that are suitable for use on stainless steels and drills between 1 mm and 14 mm dia.

Tools are available in solid carbide as well as some in natural diamond with special tools available for machining thick or fluorescent materials. The tooling range is also supported by a range of collets and reduction sleeves for mounting in the spindle of the machine tool.

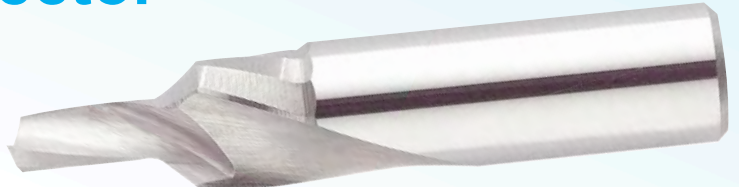

Cristal helical milling cutter with chamfer radius.



Cristal helical milling cutter with chamfer radius for plastic and foamboard.

A prime example within the range is the Cristal single flute endmill that has been developed by LMT Belin to create a crystal clear transparent cutting surface from a single pass at spindle speeds between 18,000 and 55,000 revs/min. Cutter sizes range between 3 mm and 10 mm dia and the right-hand upward inclined cutting edge is suitable for non-ferrous materials as well as plastics. The tools can be applied at feed rates between 0.8 and 10 m/min and used for semi-finishing, finish and super finish milling requirements when trimming, grooving and pocket milling.

The new range is presented in a new 50 page catalogue entitled "Signmaking" and incorporates application data and technical notes. For further information visit www.LMT-tools.com

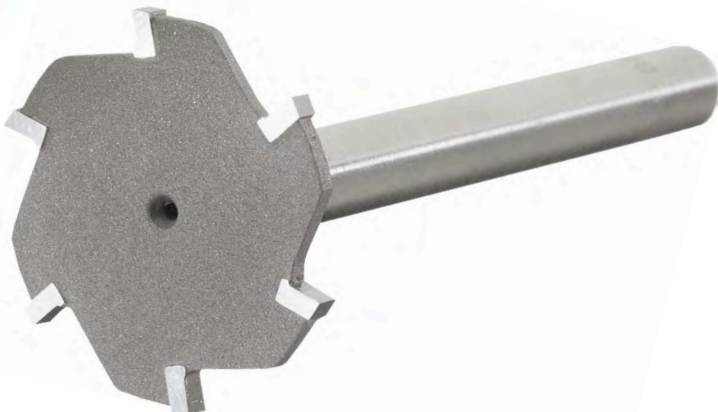

Belin slotting cutters for plastic.



Belin slotting cutters for plastic.

For the best priced pavement signs with no compromise on quality

PromotaSigns

www.promotasigns.com

Tel: 01227 711911

Fax: 01227 711922





specialist LED solutions for the sign industry

50,000 hour working life

Low energy consumption

Warm White and RGB Colours

Variable lengths

Colour controllers for all systems

IP rated Power Supplies

Bespoke Design & Programming

• Chain LED



• Flexi - Strip



• Mega Wall Wash



For readers discount enter **SU10** when ordering online.

T+44 (0)20 8492 7633

info@cadisch.com

www.gigb.co.uk

THINKING ABOUT LATEX?

Imagine...

...Life without solvents

- Odourless & water based (with the durability of solvent inks)
- Works with most Mutoh, Roland & Mimaki printers
- UV resistant
- Environmentally friendly / Bio-Degradable
- Bright colours on absorbent surfaces
- No need for investment in expensive hardware
- Does not require expensive absorbent substrates
- Ink consumption reduced by 30-70% due to surface bonding
- No stress-whitening (allows creasing of textiles, corrugated card)

sign digital UK
STAND G22

WWW.SEPIAX.CO.UK

i-sPi launches Rod System for 2010

i-sPi has just launched a complete and cleverly designed rod display system to the UK sign and shopfitting trades at a price level, they believe, will considerably increase the market for this type of product.

The i-sPi Rod Display System uses 6mm stainless steel rods 1200mm in length and a connection system that will allow any height of display to be made. The wall and ceiling fixings are in satin aluminium and the rod to panel connectors are cleverly designed with an integral swivel mechanism which allows both vertical and horizontal connection using the same component. Rod ends can be finished with a neat aluminium "ball" to provide the perfect professional image.

"Our new Rod Display System," says Chris Ferrie of i-sPi, "is a genuine response to customer demand, we had so many enquiries for this that it was a simple decision to instigate the design, production and subsequent investment in stock holding which we are pleased to say is now in place."

2009 was a year of considerable growth for i-sPi, driven in part by the need for the trade to source lower cost suppliers. "We see ourselves as the "Easy Jet" of the sign trade," says Chris. "We offer a simple, low cost alternative whilst ensuring quality and subsequent long term relationships with our customers. Pricing for the Rod Display System was set to aggressively undercut the current market and the existing Cable Display Systems remain at 2008 price levels to further support our commitment to offering the Real Trade Price."

A new design of poster-holder fixings and an increased range of brass and aluminium fixings join the Rod System as new products in the 2010 catalogue

The rod system is now in stock and available for next day delivery although it will be officially launched this year at Sign UK.

For further details contact Chris or Stephen at i-sPi by calling 0141 764 1600 or visit www.ispitrade.com



i-sPi rod display system.

Josero continues to expand its range of digital ink products across the UK and Ireland

Whilst Josero already has a rapidly expanding customer base using INX Digital's line of Triangle™ inks and spare parts, the list of inks they offer has further expanded to include a Bio line of products made from renewable sources. Josero can now offer their technical acumen and customer support across the entire INX Digital line of products. In addition to the traditional solvent and UV curable inks, Bio inks are now also available through Josero.

The Bio inks are made from renewable plant sources and fully conform to EU REACH regulations. Customers will now be able to save money without any loss in quality and in addition they will have the opportunity to provide a greener solution to their customers. Bio inks are available for a rapidly expanding range of printers including Mutoh's,

Mimaki's and Roland's. The entire portfolio including the solvent, UV inks and Bio cover most wide and superwide printers including printers from manufacturers such as: Agfa, HP, Inca, Mimaki, Mutoh, Nur, Roland, Seiko, Vutek and Zund.

Loic Delor, Managing Director of Josero commented "We already offer Triangle's solvent and UV inks for which we have an ever growing customer base, however with the addition of INX Digital's Bio products we can help our customers to offer greener products to their customers. This will help our customers to expand their environmental credentials and meet the ever expanding green agendas of their customers, whilst saving money and continuing to have Josero's renowned customer support."

INX Digital International Co. is a leading global manufacturer of inkjet inks for wide format, superwide and new generation digital printers, and a supplier of printing parts and related services. As the digital arm of INX International Ink Co., it offers a full palette of digital ink systems, advanced technologies and integrated services including chemistry, hardware and software, engineering design, and integration and media.

For further information visit the INX Digital website at www.inxdigital.co.uk or email info@josero.com or call +44 (0) 1223 870 260.





foam pvc
10mm available in black & white only.
19mm available in white only

height	3mm	5mm	10mm	19mm
50mm	£0.39	£0.45	£0.79	£1.70
75mm	£0.50	£0.68	£1.24	£2.38
100mm	£0.77	£1.02	£1.59	£3.40
125mm	£0.96	£1.36	£2.38	£3.96
150mm	£1.07	£1.87	£3.28	£4.53
175mm	£1.29	£2.15	£4.08	£6.22
200mm	£1.47	£2.49	£4.64	£7.93
225mm	£1.98	£2.94	£5.66	£8.78
250mm	£2.26	£3.40	£6.79	£10.19
275mm	£2.54	£4.08	£7.76	£11.59
300mm	£2.83	£4.81	£8.72	£13.87
375mm	£3.73	£5.66	£10.75	£15.85
425mm	£4.53	£6.41	£12.46	£18.68
500mm	£5.38	£7.47	£15.85	£21.51
600mm	£7.36	£10.30	£20.15	£26.04
1200mm	£16.98	£28.09	£53.15	£72.12

no minimum order

acrylic
Including gold and silver
10mm available in black, white and clear only

height	3mm	5mm	10mm
50mm	£0.56	£0.85	£1.71
75mm	£0.74	£1.08	£2.17
100mm	£0.90	£1.36	£2.71
125mm	£1.13	£1.70	£3.40
150mm	£1.36	£2.15	£4.30
175mm	£1.70	£2.61	£5.20
200mm	£2.26	£3.29	£6.79
225mm	£2.83	£4.18	£8.38
250mm	£3.06	£5.38	£10.76
275mm	£3.51	£5.89	£11.77
300mm	£4.30	£7.36	£14.72
375mm	£6.40	£9.06	£18.11
425mm	£7.81	£10.19	£20.37
500mm	£9.62	£13.01	£26.04
600mm	£11.66	£15.85	£31.69
1200mm	£45.28	£62.26	£124.51

no minimum order

3mm Aluminium Composite
albond, reynobond or alupanel

height	colours	brushed	mirror
50mm	£1.02	£1.24	£1.87
75mm	£1.42	£1.59	£2.38
100mm	£1.86	£2.16	£2.71
125mm	£2.38	£2.67	£4.00
150mm	£2.71	£3.63	£5.43
175mm	£3.17	£4.36	£6.55
200mm	£4.53	£5.10	£7.64
225mm	£5.32	£5.89	£8.83
250mm	£6.22	£7.02	£10.53
275mm	£6.79	£8.60	£12.87
300mm	£7.69	£9.62	£14.48
375mm	£9.06	£10.92	£16.39
425mm	£10.53	£13.01	£19.53
500mm	£14.72	£16.02	£24.04
600mm	£18.11	£20.37	£30.51
1200mm	£54.33	£61.12	£91.70

no minimum order

exterior mdf
Medite Exterior comes in a raw form ready for painting/finishing

height	6mm	12mm	18mm
50mm	£0.34	£0.85	£1.47
75mm	£0.79	£1.47	£2.26
100mm	£1.14	£1.81	£2.76
125mm	£1.52	£2.66	£3.79
150mm	£2.26	£3.63	£4.69
175mm	£2.43	£4.35	£5.77
200mm	£2.83	£5.10	£7.13
225mm	£3.56	£5.89	£8.04
250mm	£4.08	£7.02	£10.19
275mm	£4.87	£8.60	£11.59
300mm	£6.22	£9.62	£13.93
375mm	£8.82	£10.92	£15.96
425mm	£10.19	£13.01	£18.68
500mm	£11.54	£16.01	£21.51
600mm	£13.58	£18.11	£26.04
1200mm	£40.75	£54.33	£73.58

no minimum order

stainless steel

height	1.2mm satin brushed	1.2mm polished	2mm satin brushed	2mm polished
50mm	£3.21	£3.45	£4.28	£4.60
75mm	£3.46	£3.71	£4.61	£4.94
100mm	£4.20	£5.06	£5.60	£6.75
125mm	£4.82	£5.43	£6.42	£7.24
150mm	£5.19	£6.05	£6.92	£8.06
175mm	£7.29	£8.27	£9.72	£11.03
200mm	£9.23	£10.62	£12.31	£14.16
225mm	£10.86	£11.61	£14.48	£15.48
250mm	£11.67	£12.47	£15.56	£16.63
275mm	£12.90	£14.81	£17.20	£19.75
300mm	£14.81	£16.24	£19.75	£21.65
375mm	£21.11	£22.78	£28.15	£30.37
425mm	£23.61	£27.29	£31.48	£36.38
500mm	£29.63	£32.22	£39.50	£42.96
600mm	£35.80	£40.73	£47.73	£54.31

£85 minimum order



lettering options

- add 10% - plastic locators and paper template
- add 10% - for v.h.b. tape to rear
- add 25% - for brass locators and template (stainless steel letters)
- add 20% - cladding template (cladding details will be required)
- add 20% - for standard extended typefaces
- add 25% - for laser cut acrylic (polished edges on clear & colours)
- add 25% - gloss finished foam p.v.c.
- add 25% - 45° bevelled edges to m.d.f. letters

delivery

FREE DELIVERY on orders over £280* (exc. v.a.t)
£13.50 on orders up to £280 (exc. v.a.t)

phone ➤ 01702 308486

e-mail ➤ sales@signright.com

fax ➤ 0870 706 1711

157-161 west road | westcliff-on-sea | essex | ss0 9dh

We can only accept orders by fax or e-mail.
Artwork to be supplied in EPS, AI, PDF, CDR format.
Please ensure all artwork is converted to curves/outlines before sending to ensure accuracy.

new customers
10% OFF
your first order
Got a cheaper quote?
We'll do our best to beat any like for like quotation**
**only one promotional offer can be used per order

visit our **TRADE WEBSITE** at

www.signright.com/trade

for our latest **SPECIAL OFFERS**

flat cut letters

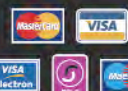

* Delivery prices and free delivery are for mainland England only. Delivery to Highlands, Islands and International are price on application.

Terms and conditions apply. Prices subject to change without prior notice. E&OE.

Mimaki introduces new adhesive belt-equipped large format textile inkjet printer

With continued demand for short run production, lower costs and greater creativity across the board in direct-to-textile printing, the introduction of Mimaki's new TX400-1800B textile inkjet printer looks set to deliver a peerless solution for the apparel, furnishings and soft signage markets.

Historically, production textile printing has required long runs, cumbersome un-environmentally friendly processes and the costs and time associated with rotary or flat screen printing. The introduction of the Mimaki TX400 provides a solution for volume production of high quality direct-to-textile prints onto a myriad range of fabrics.

With a 1.8m print width and production speeds of around 25sq m/hour, the TX400-1800B utilises an adhesive belt carrier system to stabilise fabrics that have a tendency to stretch and contract during printing. This technology ensures a high quality of result, increased speed and reduced ink usage alongside the capability of printing to traditionally 'difficult' materials. The high speeds are achieved even with an eight colour inkset and at detailed resolutions and the newly designed heater system, allows for the rapid drying of the wetted out fabric before it goes onto the powered take-up roller. This also incorporates Mimaki's Web Tension Control System that provides consistent tension over the full width of the print whether on light or heavyweight cloths.

The machine's inbuilt UISS (Uninterrupted Ink Supply System) automatically switches between ink sacks as the ink becomes spent, easily fulfilling long run, unattended print jobs. With the use of Mimaki's new two litre bulk ink containers, the ink cost is reduced significantly too. Inks for the machine include reactive dye (for printing to cotton and silk), acid dye (for silk, nylon and wool) and dye sublimation inks for polyester prints. As such; the range of work that can be produced with the printer is vast - from haute couture silk scarves through to flags and fabric banners, upholstery and sportswear, and more.

Hybrid's marketing manager, Duncan Jefferies comments; "Production digital textile printing is all about reducing costs, lead times and waste, whilst maintaining quality and creativity. The Mimaki TX400 makes the introduction of a low inventory business model possible, drastically reduces environmental impact and delivers what the customer wants, in the time that they need it."

The TX400-1800B joins the dye sub specific 1800D model at the head of Mimaki's direct-to-textile printer range - adding the adhesive belt to its sister machine's feature list. Delivery of both is expected to commence in spring 2010 with demonstrations available through Hybrid's authorised textile reseller network. Further information can be found at www.hybridservices.co.uk or by calling on 01270 501900.

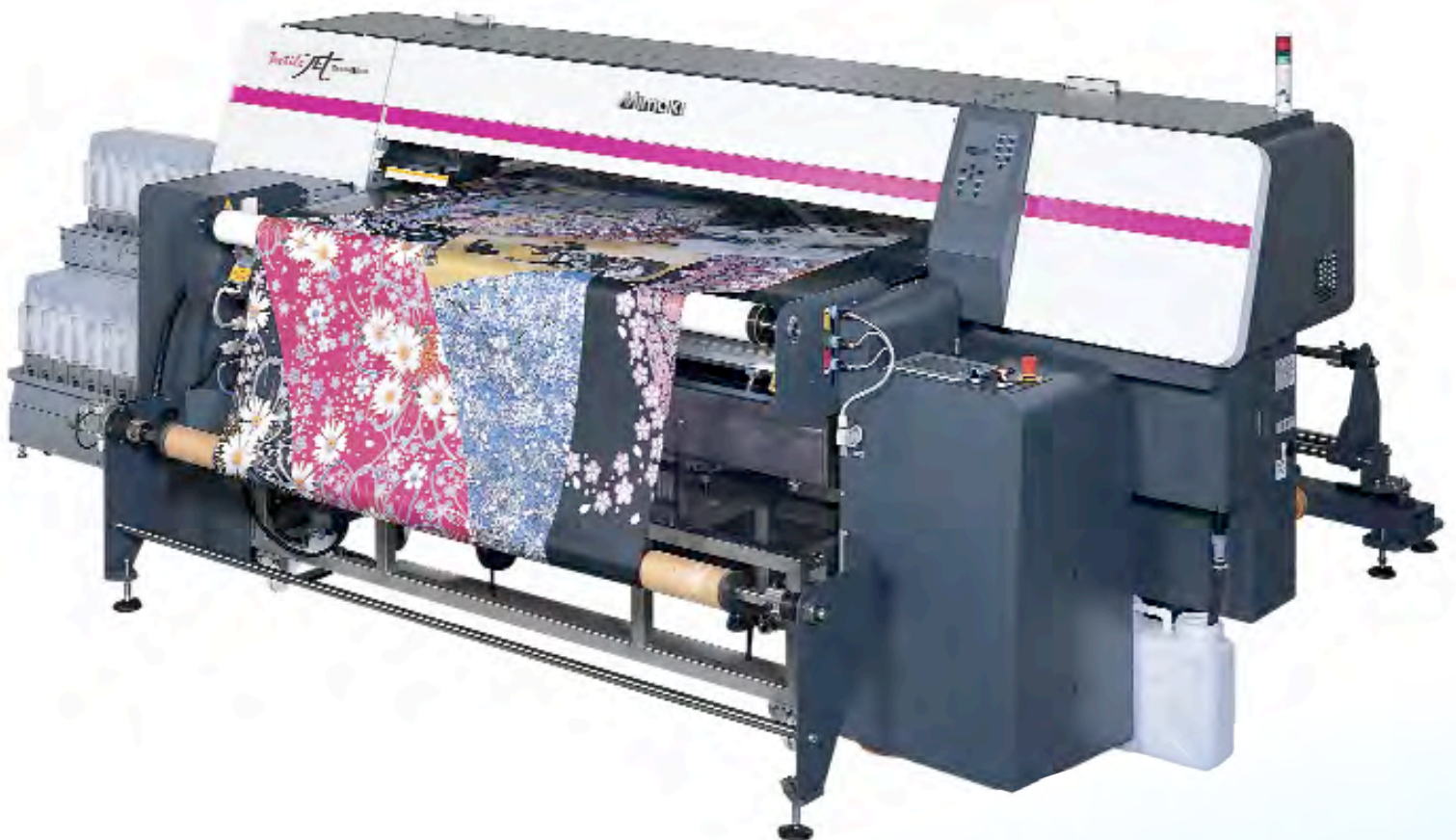

Mimaki's adhesive carrier belt equipped textile machine – the striking new TX400-1800B.

A hat trick from Durst the world's first 3 in 1, super-wide UV Inkjet Printer



The Rho 500R is the first 5m roll to roll inkjet that combines POP quality with billboard speed and versatility. This provides customers three times the profit potential. For example, you can enter the fastest growing markets of high quality POP, including backlits, and vehicle graphics during the day, and then fulfil your billboard and building wrap requirements with unattended printing during the night.

The unrivalled flexibility of the Rho 500R, which will also print three different width rolls at the same time with different image queues for each, maximises productivity and profitability. The print speed of up to 400m² per hour with uncompromised 600 dpi 6-colour print quality is thanks to its sophisticated mechanical engineering and further enhancement of the Durst Quadro 30D Array printhead technology.

The completely VOC-free UV Rho Roll Ink, accredited with the Nordic Swan certification, meets the most stringent environmental requirements. And, as with all Rho systems, Durst offers with the Rho 500R the highest reliability, the capability of 24/7 production and the best service support in the market.

New markets, increased productivity and higher profit margins could be the hat trick your business needs. For more information visit www.durst-online.co.uk

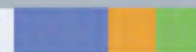

durst

See the Rho 500 in action at
IPEX
18th - 25th May 2010,
NEC Birmingham
Hall: 11 Stand: 11-220
www.durst-online.co.uk

The Durst Business
Safety Belt

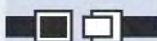

Eurostand's DLPlus roll up display is joined-up thinking at its best

A new range of interconnecting roll ups launched by Eurostand Display is aimed at those driven to explore the wider realms of their creativity when designing graphic campaigns.

The DLPlus system is now shipping from the Essex-based, trade-only display specialist and has, says the firm, caused great excitement among its customers – all keen to exploit its potential in a range of applications, including trade exhibitions and retail showrooms.

At the heart of the system are high-quality, freestanding roll up displays, featuring a silver anodised graphic cassette with levelling screws, chrome or coloured end caps, and a three piece bungee pole with discreet moulded top. The image size of these units is 2000mm high and 850mm wide.

But the feature which sets the system apart is, ironically, that which brings it together – thanks to a smart new connecting system, the base cassettes and graphic hanging profile can be easily linked to make a virtually continuous, and more much arresting, visual panorama.

"We have been developing this design for nearly a year," explains Eurostand Display's National Account Manager Sam Mooney. "Our customers are always looking for fresh ideas and product refinements which maximise impact whilst retaining the quality standards we invest in all our solutions.

"There is no limit to the number of DLPlus roll ups that can be joined, but a combination of two, three or four units will suit most applications," says Mooney.

"In the hands of designers with bigger ideas, the system is enormously adaptable and flexible – individual graphics can still be designed with a stand-alone message, in the traditional way. It's when these single roll ups are elegantly joined with one or two others that the DLPlus really starts to prove its value and capability. The resulting graphic arrangement creates a message of a much larger magnitude."

The DLPlus has an internationally-registered design and, like all of the products in the Eurostand Display range, comes with a five-year guarantee.



The DLPlus roll up display creates a virtually continuous visual panorama.

Visitors to Eurostand Display's exhibition booth (C42) at Sign & Digital UK can see for themselves the engaging nature of the DLPlus system, and learn more about its versatility and flexibility.

For further information visit www.eurostanddisplay.com

Gdi

TRADE SIGNS

The Signmakers' Signmaker

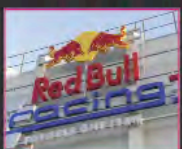

Specialists in Built-up Acrylic & Stainless Steel Letters

t 0800 146008

f 0800 146009

www.gdisigns.net

sales@gdisigns.net



OMC Flexistrip™

The LED replacement for Neon Tubes

More LEDs per metre means high brightness, even illumination and better value!



- † 50,000 hour life expectancy
- † Low voltage, Low heat & Energy efficient
- † Wide range of colours & RGB
- † Available as specific lengths or on reels
- † Front firing version for face illumination
- † Side firing version for halo illumination
- † Very high density of LEDs per metre

"I keep a reel of Flexistrip™ in my van at all times - I can snip off samples to show customers or just finish the job there and then! It's really convenient."

www.omc-uk.com

• Tel: 01209 215 424 • Fax: 01209 215 197 • E: omc-sales@omc-uk.com •

TRADE ONLY

Chemical Etching

MULTI *technic* Limited

Trade only chemical etching for the sign industry.



Brass with unfilled etch

FAST DELIVERIES - Typically 2 - 3 days. We don't just say it, we mean it.

TRADE ONLY - You can trust us with your biggest and most confidential jobs. We are *the* professionals that you can trust.



Stainless steel with blended colours.



Satin stainless steel with polished border

Tel: 01670 512090
Fax: 01670 503143

sales@multitechnic.co.uk
www.multitechnic.co.uk

The **ONLY** trade-only sign etching specialists in the UK.

Stock Displays launches new LED Outdoor Lightbox

Yorkshire based display product manufacturer Stock Displays has launched the energy-saving, heavy duty LED Outdoor Lightbox.

The new lightbox is one of several new products that Stock Displays is introducing this year, and it is the first of the new lines to be added to the company's website. The other new products will be launched in order to coincide with the print of Stock Displays new 2010/11 product catalogue.

The new LED Outdoor Lightbox incorporates state of the art energy saving LED illumination technology, which has been shown in tests to use up to 33% less energy than the fluorescent tubes used in traditional lightboxes. Not only that, but the LEDs also provide up to 100,000 hours of illumination, compared to 18,000 hours from the older style tube lightboxes meaning less maintenance costs, less bulb changing and ultimately less waste going to land-fill.

On top of the technology used to illuminate the new frames, they are also seriously heavy duty – featuring a 55mm wide extruded aluminium casing, a 2mm thick plastic front cover, reinforced hinges and an extra secure locking mechanism, which means that these frames will be safe from vandalism no matter where they are installed.

Stock Displays' Sales Manager, Rosie Taylor, said of the new product "We decided to develop them as a result of us receiving a lot of enquiries asking if we could adapt our existing lightboxes for outdoor use. After research and development, our production team began manufacturing the new outdoor lightboxes last month and already they have proven to be very popular indeed.

"Earlier this month we were delighted to install one of the new lightboxes at 'The Lightbox' – an award winning art gallery and museum based in Woking, Surrey. We have also already installed the outdoor lightboxes at several Printing.com stores across the UK."

The LED Outdoor Lightbox is available in six stock sizes and twelve stock colour finishes with bespoke sizes manufactured to order, and prices start from £188.

For further information visit www.stockdisplays.co.uk and to request a copy of the new 2010/11 product catalogue call 01302 802266 or email sales@stockdisplays.co.uk



Stock Displays hi-res outdoor lightbox with poster.

CorelDraw® Graphics Suite X5 delivers more versatility, content and colour tools for graphics professionals

Corel Corporation has introduced CorelDRAW® Graphics Suite X5, the newest edition of the company's award-winning package of professional graphics applications. With more than 50 new and enhanced features, CorelDraw Graphics Suite X5 includes major enhancements to asset management, colour management, web graphics, a wide variety of learning resources and more content than ever before. The electronic download and trial versions are available immediately and the product started shipping during March in English, German, French, Dutch, Italian, Spanish and Brazilian Portuguese language versions.

The new version of the suite focuses on innovations that matter the most to users in a wide variety of industries including sign making, graphic design, fashion/apparel design, wide format printing, marketing, print production and small business.

CorelDraw Graphics Suite X5 includes CorelDraw, an intuitive vector-illustration and page-layout application; Corel Photo-Paint, a professional image-editing application; Corel PowerTrace, a utility to quickly and accurately convert bitmaps

into editable vector graphics, and Corel Capture, a one-click screen capture utility.

New to the suite is Corel Connect, a full-screen built-in content organiser that lets users search the suite's digital content and/or their computer or local network to quickly find the perfect complement for a design. CorelDraw Graphics Suite X5 also includes many supporting applications, a wide variety of content and in-depth training resources.

For more information about CorelDraw Graphics Suite X5 and to see a detailed list of new and enhanced features, visit www.corel.com/coreldraw To learn more about how CorelDraw Graphics Suite is used worldwide, please visit the product's community site at <http://coreldraw.com>.

CorelDraw Graphics Suite X5 is available at a suggested retail price (SRP) of £399 for the full version or £179 for the upgrade. The product can be purchased immediately as an electronic software download (ESD) today from www.corel.com with the boxed software version of the suite available for pre-order through Corel or global retailers.

Retractable Banners Specialist!

All price includes:

- ✓ Print - 210gsm Polypropylene film
- ✓ Stand
- ✓ Carrying bag
- ✓ FREE matt lamination
- ✓ 720dpi Photographic quality

POP-the-BANNER Premium

Most popular and hot selling product
 * 4 sizes available
 * Aluminium base

£35

Size: 840(w)x2000(h)mm



Bag



Base



"GLAMOUR"
 is now available in
 only at professional hair salons

38,000 units sold in 2009 financial year

GOLDWELL
 CAREER FOR STYLISTS. CLOSER TO US!

POP-the-BANNER Disposable

Light weight, great mobility, perfect for carrying around and short term promo
 * 2 sizes available
 * Plastic base

£25

Size: 800(w)x2000(h)mm



Base



Bag



energy

UNBEATABLE PRICE!!!

POP-the-BANNER Deluxe

A wider and heavier base makes your unit more stable and gives it a professional look.

* 2 sizes available
 * Flat base

£85

Size: 840(w)x2150(h)mm



Base



Bag

FREE SAMPLE
 Experience our excellent print quality from Sign UK show at Stand F52 and RSVP show at Stand D20

* Price excluding VAT and delivery. Artwork handling fee £3/artwork.

WHY PAY MORE for the SAME Product?

TURN-AROUND TIME
4 working days*

For example:
ORDER ON MONDAY

June **PICK UP ON THURSDAY**

SUN	MON	TUE	WED	THU
	1	2	3	4
7	8	9	10	11



Call Us 01753 538535

www.gigaprint.co.uk | sales@gigaprint.co.uk | Unit 27, Slough Business Park, 94 Farnham Rd, Slough SL1 3FQ

LOWEST PRICE GUARANTEE
 find a lower quotation & we will beat it by **10%**

PRODUCT *News*

Identify Engraving Systems launches the brand new Metaza MPX-90

Latest in the series of Metaza impact markers the MPX-90 has a precision diamond-tipped stylus capable of producing smooth graduations, fine detailed text and logos on many different surfaces.



The Roland Metaza MPX-90.



This innovative imprinting technology from Roland allows the permanent inscription of a wide variety of materials that can be used in an even wider variety of markets. So, whatever your personalisation needs, whether it is adding dates and names on a baby's photo frame or engraving a family crest or monogram on silver cutlery as a wedding gift, the MPX-90 has the flexibility and impact power to create an everlasting impression.

The Metaza has a powerful diamond tipped marking head which can make clear marks on a broader range of materials than before including stainless steel which means that the possibilities are extensive for the end user. Ownership brings an even wider target market, from personalised jewellery to industrial labelling any, or all of which could make a real impact on your business.

Easy to use, the Metaza comes bundled with software and is ready to use right out of the box giving perfect results every time without the need for training.

See the Identify website for more information. www.identify.co.uk



A variety of personalised inscriptions produced using the latest Metaza impact marker.



chapter **8** highways.co.uk

THE VEHICLE SAFETY MARKING SPECIALISTS



CHEVRONS ?
CHEVRONS ?
CHEVRONS ?

email: chapter8@signsrus.co.uk
web: www.chapter8highways.co.uk

For all Chapter 8 and Hi-Vis Conspicuity requirements, contact us for a competitive quote and a fast professional service:

Tel: 08700 777 777



EMERGENCY SERVICES



ARTISTIC SOFTWARE FOR SIGN DESIGN & MANUFACTURE

Create high quality flat or 3 dimensional signage with Delcam's new range of CAD/CAM software, ArtCAM 2010.

“Our CNC and therefore ArtCAM is the core of our business and without it we just wouldn't be competitive!”

SAM RATCLIFFE
THE GRAIN

- Fully Integrated Design and Manufacturing Solution.
- Flexible File Import/Export.
- Customisable Interface.
- Strategies For 'Hand-Crafted', Textured or Inlaid Signs.
- Powerful Manufacturing Engine.
- Compatibility With Over 300+ CNC Machine Tools.



JOIN US ON THE DELCAM STAND FOR THE RELEASE OF ARTCAM 2010!

Delcam C54

sign.digitalUK

13-15 April 2010, Halls 6-8, NEC Birmingham, UK

info@artcam.com

www.artcam.com

PRODUCT *News*

New marking tapes and banner materials are high visibility but not high cost

McGill Signs has just announced new high visibility reflective vehicle marking tapes and banner materials in a good range of colours and at very tempting prices.

The UNECE104 legislation due to come into force in July 2011 means that all newly registered HGVs weighing more than 7.5 tonnes and trailers of more than 3.5 tonnes operating in the UK must have retro-reflective vehicle safety markings.

The new rules are designed to increase the night time visibility of HGVs in order to reduce the chances of an accident. At night an HGV with the safety markings can be seen from up to 1,000 metres away; it is calculated that motorway drivers would see the HGV with safety markings up to nine seconds earlier than the same vehicle without markings.

McGill Signs' Hiviz Reflective vehicle safety marking tape and banner material utilise a diamond pattern, as many of the market leading products do, to provide a particularly high level of light reflected from the media. Both safety tapes and banner materials are available in yellow, green, blue, white, red, and orange.

"Massive savings can be made from choosing our new ranges compared to other high visibility media. A roll of our 50mm safety tape is about half the price of what some high visibility tapes can cost," says Phil McGill, Proprietor of McGill Signs. "Also, it's very unusual to have banner material in more colours than just white. This new material can now be produced in many reflective fluorescent colours in banner material and reflective self adhesive tape for vehicle application."

Go to www.hivizreflective.co.uk or telephone 01494 482288 for more information.



McGill Signs has just launched high visibility marking tapes and banner materials at tempting prices.

IMPACT
3D
SIGNS

BUILT UP LETTERS

HIGHEST QUALITY PRODUCT
HIGHEST QUALITY SERVICE

ALL STAINLESS STEEL **316 MARINE GRADE**

MIRROR OR SATIN

ALSO ALUMINIUM, BRASS, ACRYLIC

STOVE ENAMEL & POWDER COAT

(ALL ABOVE ALSO IN FLAT CUT)

email: info@impact3Dsigns.co.uk www.impact3Dsigns.co.uk

TEL : 0191 536 0 536

FAX : 0191 536 5 536

13/14 Hutton St. Boldon Colliery Ind Est. Tyne & Wear NE35 9LW



t: 0845 838 6911
e: sales@opticool.com

Window Film

direct to the trade
from Opticool Window Films



Trade Prices

Reflective Silver
just **£115 +VAT** (60" x 30m)



Safety 100 Micron
just **£120 +VAT** (60" x 30m)



Automotive Films
from **£35** per roll (20" x 30m)

Solar & Glare Films
from **£130** (60" x 30m)

Automotive | Safety | Privacy | Low-E | Sputtered
Solar & Glare | Reflective | Paint Protection

order online now at
www.opticool.com

email: sales@opticool.com



durable signs

Vandal Resistant Signs, Systems and Fixings

durableone signs are tough and robust out performing most other sign products on the market.



Made from 3mm rigid aluminium



Resists removal of vinyl letters



No rust or corrosion



Resistant to damage from harsh weather environments
salt & air carried chemicals

Resistant to paint & indelible markers
Easy wipe clean removal

10 Year UV Warranty against
fading to BS3900 standard

Heat resistant

Call now for a free sample !

Tel: 0871 230 1322

sales@durablesigns.com



Runways End
Lancaster Road
Carnaby Ind Est
Carnaby
Bridlington
YO15 3QY



Black Line

A Family of Dependable Displays

USER READY EXHIBITION KITS

An elegant Exhibition kit

We now offer a SnapUp "Black Line" exhibition kit consisting of top quality Mark Bric products.

This kit consists of a backwall, a counter unit and a literature rack - normally what you need for a successful mini-exhibition.

All in black to give that sophisticated and elegant look.

Special promotion!

Contact us for more information!

Mark Bric Display AB

'Old Bank House', 93 Main Road, Goostrey, Cheshire, CW4 8PD
Tel. 01477 537788. Fax 01477 537799. E-mail: sales@markbric.co.uk
www.markbric.com

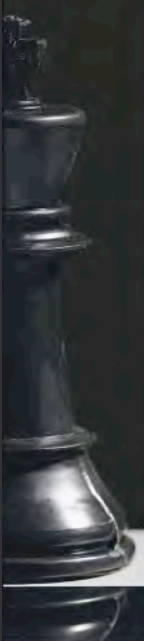
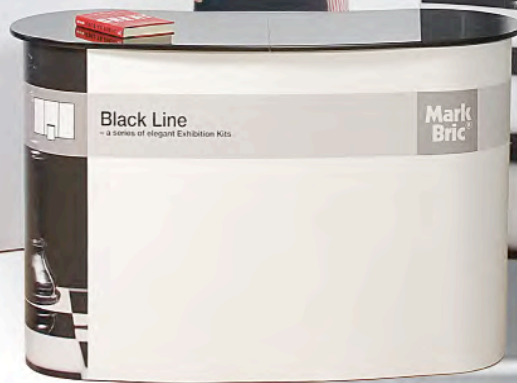

The future is quick and clear

In today's very tough economic climate, signmaking businesses have to be able to offer better value, better quality and be more flexible and adaptable in the products and services they offer, to remain one step ahead of the competition.

Through listening to its customer base of many thousands of signmakers throughout Europe, Eurobond Adhesives Ltd has launched two brand new adhesive products, which will help signmakers in their drive to increase business.

Penloc GTi Clear is a unique two-part structural adhesive that is transparent but still retains all the fast curing and high strength characteristics you have come to expect from the Penloc range of adhesives with the added benefit of being clear. This makes it ideal for bonding clear materials such as acrylic and glass. It can be used to construct light boxes and backlit signs without showing any shadow areas from the adhesive bond line. It is ideal for bonding metals, most plastics, Corian, wood, glass and many more different substrates. Just think of the potential Penloc GTi Clear could add to your business. It's available in either 50ml or 380ml cartridges fitted with a turn on/off valve.

Are you fed up waiting 24hrs for your moisture curing adhesive to fully cure before you can move or work on your sign? Well Eurobond will also be launching Quick-Fix. This adhesive is a two-part fast curing flexible structural adhesive. Large surface areas of different materials move and flex with different thermal expansion rates. This can often lead to bond lines breaking down or even failing over time. Eurobond's QuickFix is a non hazardous, high quality, fast curing two-part adhesive supplied in a convenient 290ml cartridge to fit most sealant applicator guns. It is suitable for applications where a quick cure and high strength, permanently elastic bond is required or for applications where the bond design



The Penloc GTi Clear is ideal for bonding acrylic and glass.

does not allow the normal penetration of atmospheric moisture to cure the adhesive. It can be applied in temperatures between +5°C and +40°C. QuickFix exhibits good resistance to water, UV, aliphatic solvents, mineral oils, grease, diluted inorganic acids and alkalis.

To find out how Eurobond can help you improve your signmaking come and visit us on stand E60 at the Sign & Digital show.

For further information call 01795 427888 or visit the website www.eurobond-adhesives.co.uk

B & P Graphics launches AquaRes resin inks for solvent machines

B&P Graphic Supplies Ltd is bringing to the market the Sepiax range of AquaRes Resin inks, which combine the advantage of the harmlessness of water-based inks, with the advantage of the reliability of solvent inks or UV inks.

Andrew Wilson, Managing Director B&P Graphics, says "In a time when so many ink companies are declaring new, innovative, products which often turn out to be just a 'me too' product, repackaged, it is refreshing to see a product that actually addresses the needs of the customer base. There are many sign-makers and digital printers who are setting money aside in their budgets to purchase new technology in the form of UV or latex printers and they will be relieved to know that there is now a cost-effective alternative."

The new range of AquaRes inks from Sepiax claims to offer all the advantages of solvent inks without the Health and Safety

issues normally associated with solvents, and without the high capital costs of moving to latex technology. The AquaRes range of inks will run in existing solvent machines using piezo printing head technology, with a simple changeover process and no major modifications to those machines.

With perfect adhesion and abrasion-proofing on PVC banner, polyester, Tyvek (without coating) or even standard offset paper, aluminium foil etc. The fact that the media does not need to be coated, or have any expensive pre-treatment, means that the cost per square metre is minimised.

With a colour gamut and UV durability similar to that of solvent inks, but absolutely zero-odour, it means that there are new applications for these inks both indoors and outdoors.

No harmful solvents are used in the formulation of this ink, so it gives the ability to run a printer in a crowded working space, and to install prints produced with the ink in normal working environments.

AquaRes inks are available in the four primary colours (CMYK), and light colours (Lc,Lm).

Sepiax is part of the Gernot Langes-Swarovski Group (famed for its crystal products) and has carefully formulated the AquaRes inks over a period of nearly three years, during which extensive customer trials have taken place.

Visitors to Sign and Digital UK will see the new range of AquaRes inks in operation on stand G22.

For more information call B&P Graphic Supplies on +44 1256 859900 or visit www.bpgraphics.co.uk



Everybody's talking about Latex!



Why? Just ask

The revolutionary 60" HP latex L25500 printer allows you to increase your productivity. No need for outgassing: Save time with instantly curable inks to produce graphics that are ready to laminate and use immediately.

Call now to request a demo on 01833 694707 from a trusted supplier, with over 20 years in house digital printing experience.

www.williamsmith.co.uk/latex

the sign company's company

William Smith
established 1832

the **art** of excellence



Trade Cut-outs & moulded letters

**Trade only
Price List
2010**

Acrylic (Perspex - including gold & silver) (10mm: white, black & clear) no minimum order

Height	50mm	75mm	100mm	125mm	150mm	200mm	225mm	250mm	300mm	375mm	425mm	500mm	550mm	600mm	750mm	1200mm
3mm	0.58	0.72	0.84	1.16	1.28	2.00	2.80	3.00	4.26	6.15	7.00	8.25	9.25	10.50	17.00	38.00
5mm	0.85	1.05	1.35	1.55	2.09	3.14	3.90	4.74	5.34	8.28	9.25	12.82	14.00	15.50	25.88	53.00
10mm	1.70	2.10	2.75	3.10	3.30	6.10	8.50	10.00	12.50	17.00	19.50	25.00	28.50	32.00	48.00	113.00

Foam PVC (all available colours - 10mm & 19mm available in white only) no minimum order

Height	50mm	75mm	100mm	125mm	150mm	175mm	200mm	225mm	250mm	275mm	300mm	375mm	425mm	500mm	600mm	1200mm
3mm	0.39	0.48	0.80	0.94	1.05	1.25	1.40	1.90	2.25	2.54	2.80	3.60	4.10	5.40	7.40	15.00
5mm	0.45	0.65	0.98	1.30	1.80	2.00	2.40	2.90	3.30	4.00	4.90	5.50	6.20	7.20	10.20	27.50
10mm	0.76	1.15	1.50	2.30	3.20	4.00	4.55	5.60	6.70	7.70	8.60	10.50	12.20	15.70	20.00	55.00
19mm	1.70	2.40	3.48	4.00	4.60	6.40	8.20	9.00	10.50	11.80	13.90	16.00	18.80	21.50	26.00	75.00

Exterior MDF (MEDITE comes in its raw form for painting) no minimum order

Height	50mm	75mm	100mm	125mm	150mm	175mm	200mm	225mm	250mm	275mm	300mm	375mm	425mm	500mm	600mm	1200mm
6mm	0.35	0.80	1.10	1.50	2.25	2.40	2.80	3.57	4.11	4.92	6.25	8.90	10.32	11.70	13.80	42.00
12mm	0.85	1.50	1.85	2.70	3.70	4.35	5.10	5.90	7.00	8.60	9.50	10.80	12.90	16.00	18.00	57.00
18mm	1.45	2.30	2.80	3.80	4.80	5.90	7.30	8.20	10.40	11.80	14.20	16.30	19.00	21.00	28.00	84.00

3mm Aluminium Composite (Dibond, Alupanel) no minimum order

Height	50mm	75mm	100mm	125mm	150mm	175mm	200mm	225mm	250mm	275mm	300mm	375mm	425mm	500mm	600mm	1200mm
Standard colours	0.95	1.35	1.80	2.35	2.70	3.10	4.50	5.30	6.20	6.80	7.70	9.10	10.60	15.00	18.50	56.00
Chrome	1.90	2.35	2.70	4.00	5.50	6.65	7.80	9.00	10.70	13.10	14.80	16.50	19.80	24.50	30.00	95.00
Brushed finish	1.20	1.50	2.00	2.50	3.50	4.20	4.95	5.80	7.00	8.50	9.50	10.80	12.90	16.00	21.50	62.00

Mill Finish Aluminium (Comes in its raw form ready for coating) Other thicknesses available on request

Height	50mm	75mm	100mm	125mm	150mm	175mm	200mm	225mm	250mm	275mm	300mm	375mm	425mm	500mm	600mm
2mm	2.68	3.34	4.13	5.13	5.70	6.54	7.38	8.54	9.64	10.69	11.00	14.56	17.44	22.19	29.11
3mm	2.80	3.50	4.30	5.30	5.80	6.70	7.60	8.80	9.80	11.20	12.50	16.60	20.00	25.70	34.00
5mm	3.30	4.10	5.10	6.30	7.00	8.00	9.00	10.50	11.00	12.60	14.50	19.40	23.50	30.20	40.50

Options Add 10% for locators and layout Add 25% cladded facia layout **Quotes on request for extended typestyle, logos, flame polishing and spraying**

Moulded Acrylic Letters (Including locators and paper templates)

Height	152mm	203mm	254mm	305mm	380mm	457mm	610mm
coloured*	3.95	5.95	9.45	10.20	13.90	17.20	29.50

Stock Styles: **Helvetica Bold, Times Bold, Clarendon Medium**

Quotes for logos and non standard typestyle

*including gold and silver

All prices are exclusive of VAT. Delivery at £10.50 on orders up to £60 and £14.00 on orders up to £300

contact:

sales@mercuryphillipssigns.co.uk
www.mercuryphillipssigns.co.uk

Tel: 01603 666699
Fax: 01603 616781

Generous Discounts

over £50 - 3%

over £100 - 4%

over £300 - 5%

the **art** of excellence



Trade

services EST 1962

Why not take advantage....

Totally in-house production facilities allow us to have complete control over your requirements. Established since 1962 our highly experienced staff will be able to advise and quote on your requirements.



- **Acrylic Fabrication**

Built up letters and logos, industrial and medical covers and guards, point of sale, display cases and much more.

CNC cutting and routing.

Diamond and flamepolishing facilities.

- **Moulding**

From design to finished job. We can create your tooling and produce from a large range of materials such as: PETG, acrylic, HIPS, ABS and more.

- **Screenprinting**

From 1 to 100,000 printing on automated machines full colour up to 1500mm x 1000mm. We can print onto a large range of materials such as acrylic, PVC, sail cloth, glass, S.A.V. and much more.

- **Etching and Engraving**

Your design onto stainless steel, brass, bronze and more. Filled spot or even full colour as required.

- **Metal Fabrication**

Built up letters from stainless steel, box and pan form trays in composite, aluminium and steel. Bespoke one offs.

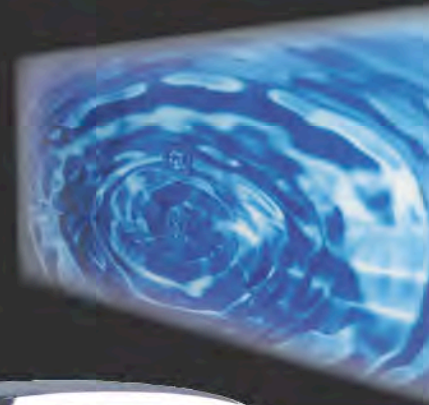

contact



sales@mercuryphillipssigns.co.uk

www.mercuryphillipssigns.co.uk

Tel: 01603 666699

Fax: 01603 616781



Co-Location & Hosting
Leased Lines & Internet Services
Network Security & Design
Bandwidth Optimisation
Tel: 01603 703340

www.freeclix.com

Colourgen offers money-back guarantee on new laminates



Colourgen is putting a spring in the step of the wide format printing market by offering a money-back guarantee on its new Elite Essentials range of laminates. As the latest addition to the company's Elite Essentials range, the new laminates are being marketed under the 'Love Film' banner. This name reinforces Colourgen's confidence in the products because, quite simply, if customers don't love it, they can return the roll and get a refund.

Elite Essentials laminates are cold, pressure sensitive 100mic films with the choice of either a crystal, gloss or matte finish. They are available in 880mm to 1520mm widths and 50m or 100m lengths and cost as little as 95p per square metre for a single roll.

Melanie Enser, Product Marketing Manager for Colourgen, comments, "We love our new Elite Essentials film laminates, and we are certain our customers will too. For the price, they deliver a really high quality finish, enhancing and protecting a massively broad range of applications. We have been delighted with the continuing popularity of our Elite Essentials range, which time and again delivers surprisingly high quality media at unbeatable prices."

Elite Essentials laminates are available immediately from Colourgen. For a free sample swatch book or further information, please visit www.colourgen.com/eelove or call 01628 588733.

Signs to reduce risk of infection

A leading UK manufacturer of health and safety signs, Spectrum Industrial, has released a revolutionary change to the Taktyle® Braille sign. Die moulded from a single piece, Taktyle has been developed to minimise the transfer of bacterial infection through its use.

The Taktyle Braille sign is constructed from a highly durable polyester sheet. Screen printed on the reverse and vacuum formed to create the raised pictogram, patent protected locating ring and braille dot height, the material and mould combine to ensure an accurate translation of the message through finger touch, movement and pressure. Similarly, for the sighted and visually impaired alike, the signs also deliver clear, effective messaging.

While the quality of the sign has resulted in its specification for many different environments from supermarkets and fast food outlets, Taktyle meets stringent FDA and EEC food regulations, to leisure, education and healthcare, the latter provided the inspiration for further product development.

Paul Kantecki, Managing Director of Spectrum Industrial, has been working with a number of Primary Care Trusts to develop a range of biosign® products to both help raise awareness and reduce the risk of bacteria related infections, a healthcare priority. Independent tests have subsequently shown that the biosign anti-microbial range provides active hygienic protection and eliminates harmful microbes within 24 hours, including MRSA and E-coli.

The biosign technology utilises silver which is widely accepted as an additive having broad spectrum anti-microbial activity.

"Products showing the biosign mark contain high levels of silver ions which they release at a very low, controlled rate. The low release



Taktyle Braille Sign, designed to reduce cross infection.

rate is dependent upon the bacterial challenge present and ensures they retain their efficacy for the lifetime of the product" says Paul.

Re-branded Taktyle Hygienic™, the company believe they have the only braille sign on the market that is anti-microbial and as a standard product comes at no additional cost.

Being extremely resistant to chemicals and anti-bacterial cleaning agents, the product is also very low maintenance. With a smooth surface, low profile and edge-to-edge seal against the wall, the product can be easily wiped clean in seconds or withstand deep clean methods. Paul says quite simply, that "Taktyle Hygienic is cleaner, safer and more hygienic to use."

For further information visit www.spectrumsigns.co.uk

SIGNAGE SOLUTIONS FOR A FAST PACED MARKET...

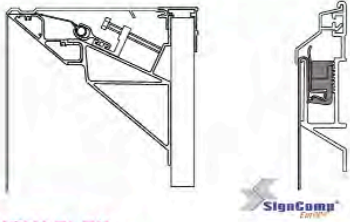

NOVAFLEX

A robust single-sided flexible face system with a rapid front tensioning system. Suitable for boxes of all shapes and sizes

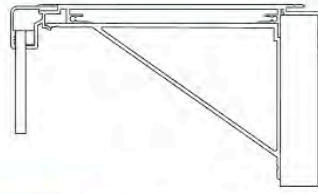

NOVACASE

With a single sided width of 165mm Novacase is perfect for conventional high street signage for both single and double sided applications.

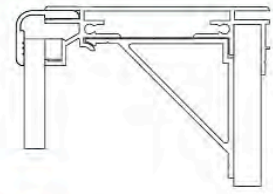

NOVASLIM

An attractive smaller case with slim site lines for when the more inconspicuous signbox is required.

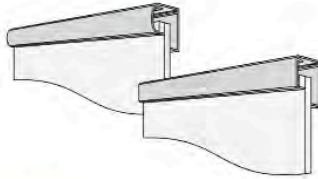

NOVATRIM

A suite of strong aluminium sections designed for non-illuminated facias for rigid panels ranging from 2mm to 6mm.

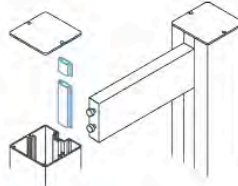

POLE AND PLANK

An extremely simple system to work with which gives the fabricator all the required options you would expect from an exterior directional signage system.

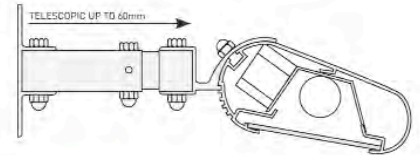

NOVABEAM

A quality, fully adjustable, overhead trough light system designed for the illumination of all types of signage and advertising hoardings.

NOVA ARE STOCKISTS OF:

Led Open Signs, Pavement Signs, Illuminated Poster Units, Folded Aluminium Trays & LED lighting



T. 0117 955 6463 F.0117 9556472 E. sales@nova-aluminium.com

www.nova-aluminium.com

graphicALLIANCE **SUS** DIGITAL DISPLAY PRINTING SIGN UP SYSTEMS

Specialists in the supply and install of gigantic and unusual printed display graphics using Crystal Tensioning Systems.

Wide format digital printing:

- Flex-face or Textiles
- Building wraps, hoardings & signage
- Indoor and outdoor display graphics

Crystal Flexface Tensioning Systems:

- 11 fully tested and certified profiles
- No special finishing required
- Quick and easy to assemble
- Tensions substrates up to 650gsm
- Re-useable and recyclable



Installation of printed Flex Face to marquee 35 x 15 x 6m



For a quotation or a site survey call:

Graphic Alliance – 01767 679048 www.digital-interiors.co.uk
Sign Up Systems – 01773 768 220 www.signupsystems.co.uk www.isematic.com

CAFÉ MENU & POSTER

CASES

- A4 up to AO sizes
- Non standard sizes
- Fret Cut Lettering
- Photo Etched Logos
- Freestanding Version
- Illuminated or non-illuminated

NEXT DAY DELIVERY

on all stock items.

We also manufacture an extensive range of period exterior lighting. Please telephone or visit our website for more details.



Decorlight

telephone: 01952 245408 email: sales@decorlight.co.uk

www.decorlight.co.uk

Intelligent software for traffic sign design

The creation of most signs gives great scope for showing creativity and flare. A good sign designer will select fonts, colours, borders and graphics to suit the nature of the message. Traffic signs, by contrast, are the exact opposite: there is a rigid set of rules to follow with no opportunity for individuality. It is legally imperative to follow legislation and the Department for Transport's layout rules, as a non compliant sign can be unenforceable and cause considerable cost and embarrassment to the local authority concerned.

Designing traffic signs therefore requires different software to that used for general purpose signing. Instead of allowing flexibility, it must impose the required, fonts, symbols, colours and layout to minimise the chance of a non-compliant sign being put up. A UK leading package for this is a system called SignPlot 2 from a small company based in London, Buchanan Computing. Unlike its competitors, SignPlot does not need AutoCAD, although it will export accurate vector graphics to this system, as well as to the EPS format more familiar to sign makers and graphic designers. It has been made as easy as possible to use to assist those using it only occasionally, as well as incorporating checks and warnings for any design errors it has spotted.



The weight and colour of the lettering is corrected automatically on the finished design.

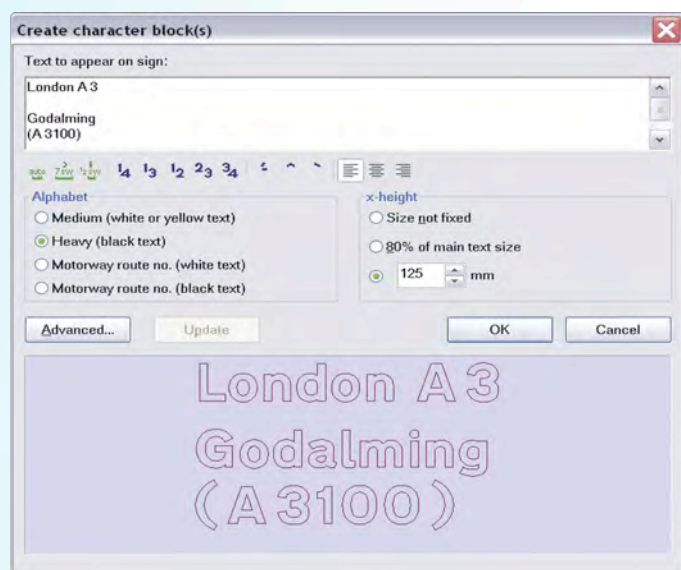

A sign is commenced by typing the text.

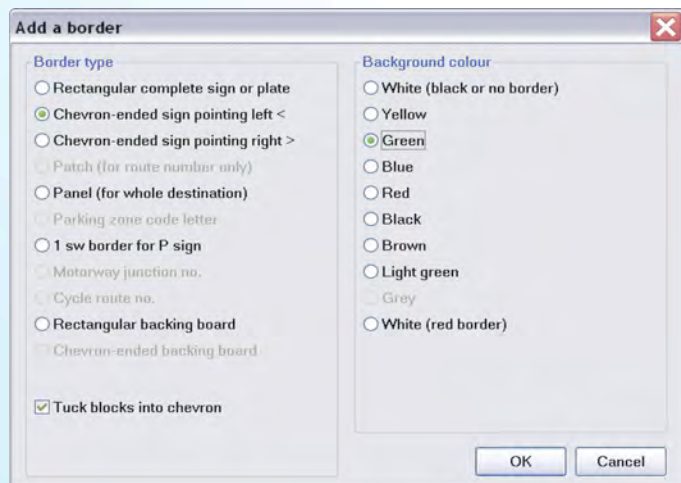

A border is chosen from the permitted types and colours of traffic sign.

SignPlot has built into it the layout and spacing rules of the DfT's Traffic Signs Manual and it applies them automatically. For example, a flag-ended sign is made by typing the text, clicking add border, and selecting from the list of traffic sign colours. The other colours, the font used and the widths of the border and chevron are all determined automatically.

SignPlot assists with sign manufacture by either driving a cutter directly or by exporting to a general purpose sign design system. Almost all traffic sign graphics are either screen printed for large runs or digitally cut for smaller ones, as ECOF (electro-cut overlay film) allows a retro reflective sign to be made with a complete covering of white reflective material and all other colours achieved with this translucent film.

SignPlot has been available for over 20 years, and its name betrays its origins when the only device for graphical output was a pen plotter. During that time the software has changed beyond all recognition to exploit each advance in technology, user interface and connectivity to other systems became available. But it has always been backwards compatible to make upgrading versions totally painless, and can happily still read files created by the version of 20 years ago.

For further information visit www.BuchananComputing.co.uk

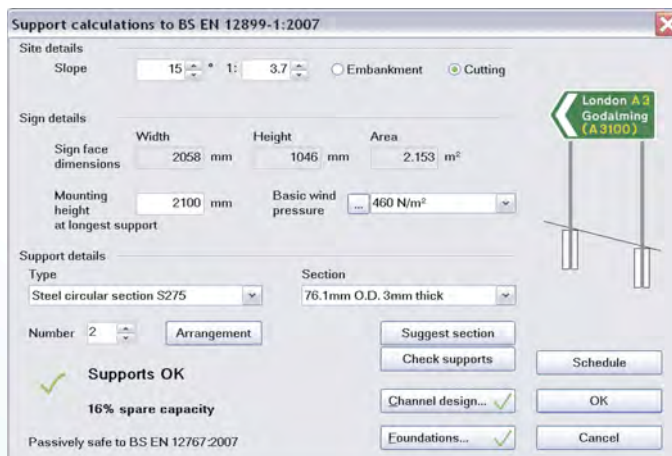

SignPlot knows the local wind pressure to make posts and foundations as slender as possible.

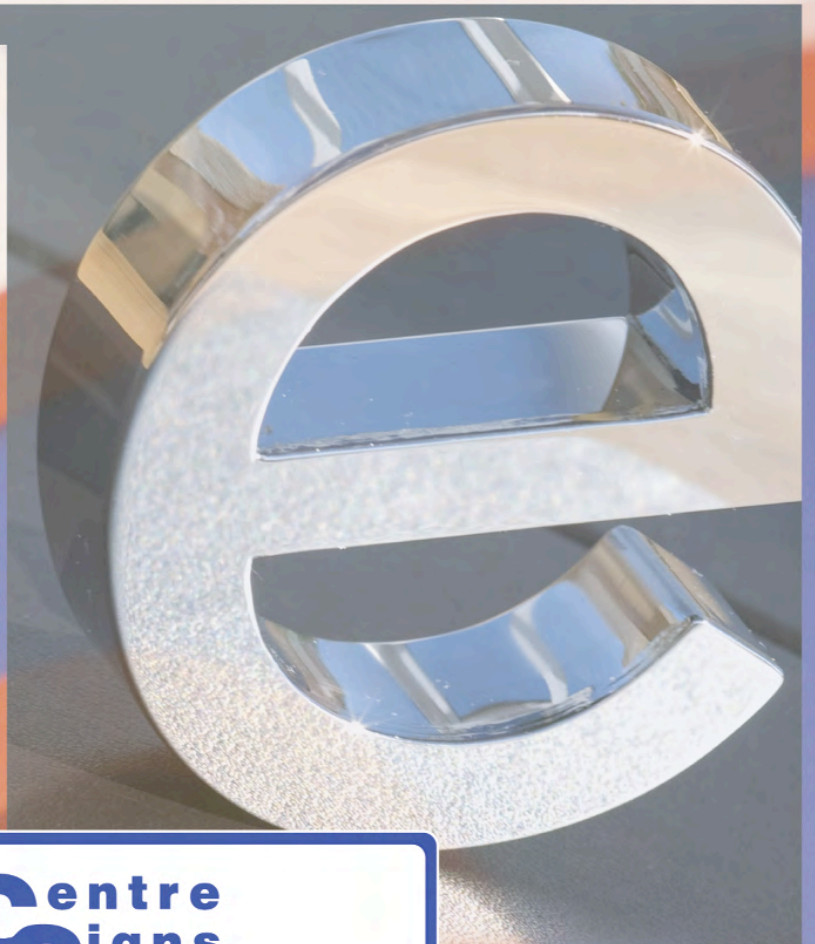

**Centre
Signs
(UK)
Ltd**

*Suppliers to the Sign Trade
Perspex & Stainless Steel Letters*

Tel: 01162 714247/Fax: 01162 720260

Email: graphics@centresigns.co.uk

www.centresigns.co.uk



New ecological sign film from Grafityp

GEF, or Grafityp Ecological Film, is a film that presents the qualities of a polymeric film as well as some of a cast film, and at the same time is offered at the price of a 'better' monomeric film. Take into consideration its innovative characteristics, which contribute to a better environment, and we can speak of an unequalled breakthrough by which each end user will prosper.

The GEF film is made of several layers that can be adjusted separately, and does not contain any chlorine or plasticizers. This means that no harmful gases are released when the material is burned after recycling, a truly important step in the ecological sphere. With its magnificent gloss, user friendliness (easy cutting and peeling), linked to an extremely high flexibility, this new GEF film is to be considered an enormous leap in the evolution of high-quality self adhesive films with an extra ecological character.

Even though GEF, a product from the polyolefine group, cannot be compared to a PVC film as far as its composition is concerned, it looks the same, feels similar and can be applied in exactly the same way. A good opacity is guaranteed by colouring the bottom layer of the multilayered GEF. The shrinkage of the GEF is also considerably lower than that of a standard calendered film. The unique production process of the GEF film makes it perfectly comparable to classic high quality PVC films.

GEF films can be positioned somewhere between monomeric and polymeric calendered films. In-depth tests have proved that the GEF films offer a number of advantages, and that many of their characteristics can easily be compared with those of a polymeric calendered film, as well as some of cast films, and for a considerably lower price which lies within the range of the 'better' monomeric calendered film.

UV-tests have shown that a life span of about four to five years may be presumed in Central-European conditions and if applied vertically.

Self adhesive sign films were introduced to the market more than half a century ago. From the very beginning PVC films strongly appealed to the industry. Even though these films have undergone quite a metamorphosis over preceding decades, they are still unrelentingly damaging to the environment. After all, when using cutting vinyls 50% of the used material after peeling logos and texts immediately turns into waste that is extremely hard to recycle, because of the adhesive layer on the vinyl. The only way to get rid of this waste efficiently is to burn it. The main disadvantage of this process is that harmful gasses are released as a result of the plasticizers and the chlorine in the material. Grafityp headquarters in Belgium, renowned as a pioneer for ecological solutions in this area, began researching a suitable alternative, which led to the GEF.

In-depth research and the use of specialist know-how are the basis of the new GEF film. A long period of extensive investigation, studies, tests and product improvements preceded the eventual production. In the specially equipped laboratory, all raw materials and developments were submitted to severe controls, and the films were subjected to tough tests. Grafityp have installed and developed a completely new cast extruding machine in a brand new production unit, making the production of the GEF film possible. The eventual result of this intense preparation is a highly technological, user and environmentally friendly film with an excellent price/quality ratio. Grafityp's ISO-9001 quality label offers the best guarantee for a complete and consistent quality control.

Grafityp are continually striving to produce innovative products and offer unequalled customer friendly service, linked to an intensive innovative policy with regard to the environment.

For further information call Grafityp on 01827 300500 or visit the website www.grafityp.co.uk



The Grafityp Ecological Friendly (GEF) film contributes to a better environment.

'Diamonds' are Forever...



...Extremely Bright &
Long Lasting 4 Chip LED
'Diamond' Snap Fronted
LIGHT BOXES at 20mm deep

...so are 'Garnet'

'Garnet' LED LIGHT PANELS at
8mm deep to use how you require.



Custom sizes and 1 off
specials White LED or RGB
no problem!

'Simplicity' the Best...

...Frameless Fabric Tensioning System

a unique range of over 20 aluminium profiles to display
printed textile graphics in almost any shape.



Artillus
ILLUMINATING SOLUTIONS LTD
LED LIGHT BOXES &
DISPLAY PRODUCTS

Check out our website for more information
www.artillus.com

5 Bellman Gate, Holcot Lane, Sywell, Northants NN6 0BL
Tel: 01604 678410 Fax: 01604 671335
E-mail: sales@artillus.com www.artillus.com

PENLOC GTi CLEAR

STRUCTURAL ADHESIVE
FOR SIGNMAKING

Rapid Setting

No Premixing

Easy To Use

Flexible

Tough

Clear



See us at
Sign & Digital
STAND
E60

*Cheaper, Stronger, More User
Friendly than double-sided tape!*



Eurobond
ADHESIVES LIMITED

www.eurobond-adhesives.co.uk
sales@eurobond-adhesives.co.uk

T 01795 427888

TRADE ONLY

**New Image
Signs**

NOS

BUILT UP LETTERS IN

Mirror, Brushed, Mild &
Descaled Stainless Steel,
Powder Coated Aluminium,
Acrylic & Brass

Illuminated by Led's or Neon

CNC Aperture cut panels,
Full sign systems,
Digital Printing &
Braille/Tactile Sign Systems

Unit 6 & 7, Stadium Ind Park, Gateshead. NE10 0XF
T: 0191 477 3943 F: 0191 477 9700
E: sales@newimagesigns.co.uk

Outdoor floor graphics by Aslan – step out into the spotlight

With Aslan's new Outdoor Floor Graphics digital printing film, it's now possible to use outdoor floors too for temporary advertising. The new product provides a simple, swift solution plus easy removability.

Outdoor Floor Graphics teams up the digitally printable Aslan DFP 46 film with the Aslan MP 326 laminating film to create a special solution for short-term and medium-term applications. It offers a quick and flexible way of ensuring temporary advertisements "step out into the spotlight" at events such as trade fairs and exhibitions, sports events, promotions, festivals and store openings.

The composite film can be adhered to smooth or rough outdoor surfaces, roads, car parks or paths. The DFP 46 digital printing film is compatible with all major solvent, eco-/mild-solvent and UV-curable inks and must always be used in combination with the Aslan MP 326 laminating film. As well as protecting the print from abrasion and soiling, MP 326 has an embossed anti-slip texture, thanks to which there are even insurance warranties available against any possible damage caused by slipping on the film. The laminate also offers a good level of flatness, which means it can be machine-cleaned and is resistant to

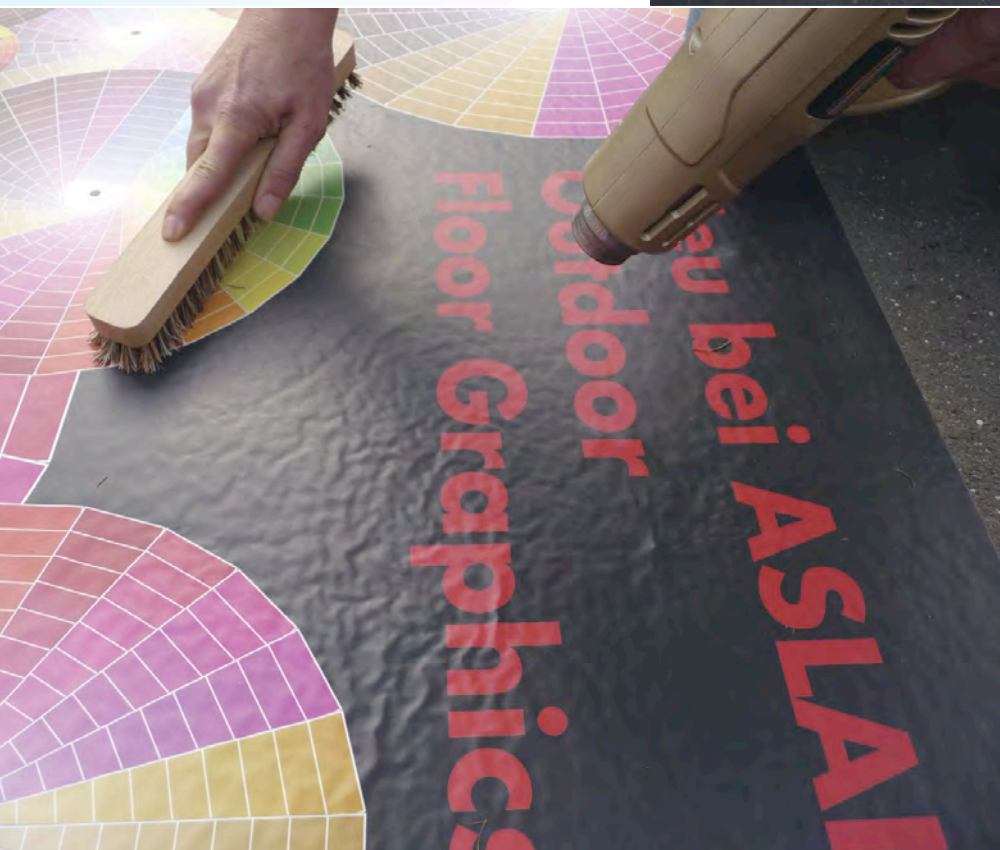
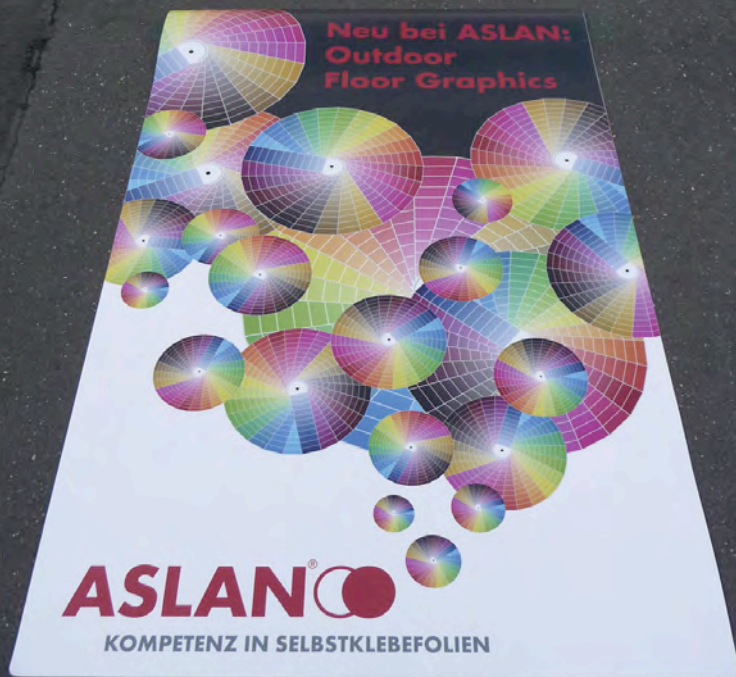

When used on rough surfaces, the entire composite film has to be treated with a heat gun.

Aslan's Outdoor Floor Graphics digital printing film offers a quick and temporary solution for short/medium term advertising.

scratching and wear. The manufacturer guarantees up to six months' durability for the composite film, depending on the application and mechanical load.

Both films must be applied together on dry, cleaned, non-greasy surfaces, with their edges flush and the surface and ambient temperature must not fall below 10°C during the application process. When used on rough surfaces, the entire composite film has to be treated with a heat gun; on smooth surfaces, only the outer edges need to be sealed with a heat gun.

Both films are available in 25 m x 1.37 m format.

The new Outdoor Floor Graphics solution completes Aslan's range of self-adhesive films for outdoor applications. With a product mix already featuring outdoor stencil films (for façades and asphalt) and digital printing films for façades, DFP 46 was the 'missing link'.

For more details concerning this product, contact Aslan direct or visit www.aslan-schwarz.com

New premium acrylic brands from Amari Plastics

A leading sheet plastics distributor, Amari Plastics plc, has introduced two new ranges of premium acrylic sheet.

Acrycast cast acrylic and Acryglas XT extruded acrylic offer what the company describes as a combination of quality, product range and local availability which they say is unmatched in the UK marketplace.

Sourced from within Amari Plastics' global family of approved partners, the new ranges are manufactured to the highest standards and are fully compliant with all UK and European quality standards. Both products have proven track records in global markets in a diverse range of applications from signs, displays and POS/POP to construction and engineering products.

Acrycast cast acrylic offers outstanding freedom of choice with a wide range of standard colours and thicknesses available from stock in up to 15 different imperial and metric sheet sizes. The range also includes frosted effect sheets. Acryglas XT extruded acrylic complements the Acrycast range with high quality extruded sheets in standard clears, opals, black and tints. Impact resistant, anti-reflective and satin finishes are also available.

Jamie Manifold, Amari Plastics, said: "The UK market for acrylics has undergone a number of changes over the last decade and we believe the time is now right for these two new major brands. As a company, we have made a big commitment to supporting the new brands with marketing materials as well as technical support and infrastructure investment."

Acrycast cast acrylic and Acryglas XT extruded acrylic are available locally throughout the UK, through Amari Plastics' 14 strategically placed Service Centres.

For further information, visit: www.amariplastics.com



Important news for all specifiers, buyers and users of the MSS 0.5 sign system



The MSS 0.5 Modular Sign System can now be purchased direct from Nathaniel Oliver.

Nathaniel Oliver & Associates are the original manufacturers of the MSS 0.5 Modular Sign System, which was historically marketed through the HB Sign Company. Following the demise of the HB Sign Company, Nathaniel Oliver are now making available to all sign companies the opportunity to buy this product directly from the manufacturers.

They hold large quantities of stocks for all the profiles from 15mm through to the 150mm profile plus the ancillary profiles all of which are produced from the original extrusion tools to ensure compatibility throughout the system.

The manufacturing processes are totally controlled in house thus ensuring the quality of the finished signs, to the correct specification and on time.

Signs can be supplied Mill Finish, painted to any RAL or PMS colour and if required, screen printed. Braille or Braille & Tactile for DDA compliance can be incorporated into all signage. Whichever way you wish to purchase, we are told that prices are extremely

competitive against other manufacturers systems and that any project large or small, can now be specified using the system cost effectively with high profit margins.

For further information telephone Nathaniel Oliver on +44 (0) 1572 722636 or visit www.nathanieloliver.com

Great signs.

High quality aluminium and stainless steel curve faced sign blanks to receive your own graphics at prices YOU make money.

Profile

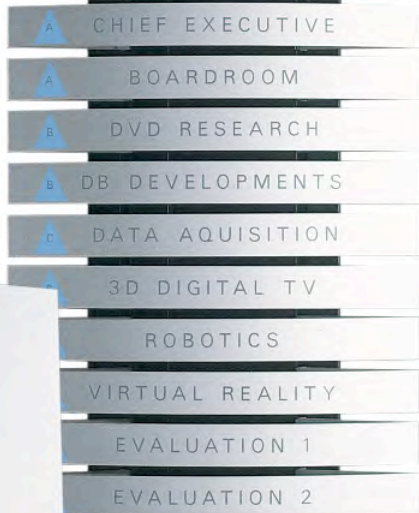

The above illustrations are for example.

A comprehensive range of sizes and sign types are available in brushed stainless steel, mill finish aluminium & painted aluminium with or without screen printed or vinyl applied graphics. Braille & Tactile also available.

Profile Signs, Tel-0121 274 0088
web-www.profilesigns.co.uk, email-profilesigns@btconnect.com

...BIG profits



The specifiers preferred Modular Sign System.
 Only 6mm thick even when double sided.
 No side trims required.

Available to you fully assembled.



To see the full range of profiles available visit our web site www.profilesigns.co.uk
 All sign profiles are available in silver anodised and/or painted to RAL colours
 with or without screen printed or vinyl applied graphics.
 Braille and Tactile also available.

Profile Signs, Tel-0121 274 0088
 web-www.profilesigns.co.uk, email-profilesigns@btconnect.com

PRODUCT *News*

Five HP Scitex inks become Nordic Swan approved

Five HP Scitex inks for sign and display printing have been added to the official list of those that meet the chemical requirements of the Nordic Ecolabel (also known as Nordic Swan) for print service providers (PSPs).

PSPs that have been granted Nordic Ecolabel licensing for the production of printed matter have demonstrated that they fulfill a number of environmental requirements that make them some of the least polluting PSPs in the Nordic region printing industry.

The HP Scitex XP222 UV curable ink used by the HP Scitex XP5100, HP Scitex XP2100, HP Scitex XP5300 and the HP Scitex XP2300 printers when used in standard mode, have been added to the list. In addition, two other UV curable inks - HP Scitex TJ200 and HP Scitex FB221, which are used respectively in the HP Scitex TJ8550 Printer and the HP Scitex FB7500 Printer, a high productivity flatbed, machine have been added.

The HP Scitex WB300 water-based ink used by the HP Scitex FB6700 Printer has also been approved. The HP Scitex PT10 and PT20 pre-treatments for this printer have also been accepted as meeting the chemical requirements of the Nordic Ecolabel for PSPs.

Furthermore, a solvent ink, HP Scitex TJ100 has also been added to the approved list. It is used with the HP Scitex TJ8350 Printer.

These inks join a range of HP Designjet-branded inks used for sign and display printing already listed by Nordic Ecolabel. These include HP786 and HP789 water-based HP Latex Inks, used respectively by the HP Designjet L65500 Printer and HP Designjet L25500 Printer, as well as HP91 water-based inks used by the HP Designjet Z6100 Printer.

HP is leading the greening of sign and display printing, with a wide range of innovations including technologies and products developed under the stringent HP Design for Environment programme, including digital signage printing solutions that can replace less efficient screen printers, inks with an improved environmental profile versus the alternatives, recyclable signage media and a growing range of take-back and recycling programmes that now include hardware and selected consumables and media in a growing number of countries.

For further information visit www.hp.com



HP Designjet L25500 Printer.

hallmark
Est. 1899
ENGRAVING ETCHING & SIGNS

A first class service based on over a century of experience, the latest technology and specialist professionals



To view our complete portfolio, please visit our website:

www.hallmarksigns.co.uk

☎ 020 8686 6649

email: sales@hallmarksigns.co.uk

Call us for...



Established for over 18 years • Fast, Friendly Service • Proven Systems • Full Support

Roland

Succeeding together

THE LATEST GENERATION PRINT & CUT SYSTEMS FROM ROLAND WILL TAKE YOUR BUSINESS TO A NEW LEVEL.

WE CAN OFFER EVERYTHING FROM 750MM WIDE TO 2.4 METRES WIDE. WE ALSO OFFER ATTRACTIVE TRADE-INS AND FINANCE PACKAGES.

PLEASE CALL US FOR THE BEST PRICES IN THE BUSINESS.



Tel: 0191 386 5222



Tel: 0191 386 5222

www.lsu.co.uk

REMEMBER! We also supply a full range of systems for:
VINYL CUTTING DIGITAL PRINTING LABELLING ENGRAVING LAMINATING SECURITY I.D.
 For independent friendly advice and the best prices, call LSU today.

TRADE PRICE LETTERS

10% Discount for all new customers

Pricing Options

- + 10% for plastic locators & paper template
- + 15% for VHB tape
- + 20% If cladding template is required
- + ??% If typeface is extended
- + 25% Flame polished edges to clear acrylic
- + 25% For gloss foam PVC
- + 25% For rounded/45 edge to MDF
- + Carriage charges quoted separately to suit order
- + VAT at current rate

We accept faxed or email orders
 Artwork to be supplied in EPS, AI, PDF, CDL
 vector files in an IBM compatible format for PC

In a Panic..... Priority service available



FLAT CUT

Foam PVC All colours- 10mm black & white only - 19mm white

C/HEIGHT mm	50	75	100	125	150	175	200	225	250	275	300	375	425	500	600	1200
3mm	0.42	0.52	0.84	0.96	1.10	1.26	1.40	1.92	2.20	2.50	2.80	3.70	4.50	5.35	7.35	16.50
5mm	0.45	0.65	0.99	1.35	1.80	2.10	2.45	2.90	3.30	4.00	4.78	5.60	6.38	7.30	10.30	28.06
10mm	0.76	1.20	1.49	2.30	3.15	3.98	4.45	5.59	6.60	7.72	8.38	10.67	12.37	15.80	18.22	52.13
19mm	1.69	2.22	3.10	3.60	4.10	6.20	7.00	8.73	10.00	11.52	13.44	14.78	18.65	21.34	26.00	75.24

Acrylic standard colours including gold & silver 10mm black, white & clear only

C/HEIGHT mm	50	75	100	125	150	175	200	225	250	275	300	375	425	500	600	1200
3mm	0.55	0.74	0.84	1.12	1.30	1.67	2.20	2.80	2.98	3.46	4.21	6.10	7.40	9.47	11.00	42.87
5mm	0.84	1.05	1.35	1.68	2.20	2.56	3.15	4.13	5.30	5.72	7.30	8.97	10.02	12.89	15.67	62.10
10mm																

Aluminium Composite

C/HEIGHT mm	50	75	100	125	150	175	200	225	250	275	300	375	425	500	600	1200
Colours	1.00	1.36	1.78	2.28	2.64	3.12	4.40	5.08	5.97	6.64	7.38	8.68	10.43	14.08	17.69	54.20
Brushed	1.18	1.50	2.08	2.54	3.43	4.26	4.98	5.72	6.89	8.52	9.18	10.42	12.45	15.50	19.80	60.87
Mirror exterior	1.80	2.28	2.68	3.84	5.28	6.22	7.45	8.40	9.98	12.20	13.88	15.76	18.65	23.67	28.18	90.00

Mill Finish Aluminium

C/HEIGHT mm	50	75	100	125	150	175	200	225	250	275	300	375	425	500	600	1200
2mm	2.70	3.35	4.10	5.11	5.80	6.65	7.40	8.48	9.80	10.59	10.95	14.65	17.60	22.50	28.95	88.50
3mm	2.82	3.55	4.35	5.32	5.80	6.74	7.70	8.92	10.00	11.30	12.45	16.45	20.30	25.60	34.10	92.00
5mm	3.40	4.08	5.30	6.50	7.12	7.88	9.05	10.06	11.30	12.45	14.45	19.35	23.00	29.95	40.00	94.50

Exterior MDF

C/HEIGHT mm	50	75	100	125	150	175	200	225	250	275	300	375	425	500	600	1200
8mm	0.35	0.82	1.10	1.69	2.25	2.45	2.78	3.50	4.05	4.90	6.28	8.90	11.60	12.40	13.65	42.18
12mm	0.85	1.52	1.85	2.75	3.70	4.35	5.15	5.85	7.10	8.60	9.55	10.90	12.95	16.00	18.00	55.00
18mm	0.85	1.52	1.85	2.75	3.70	4.35	5.15	5.85	7.10	8.60	9.55	10.90	12.95	16.00	18.00	55.00

SIGN Here...

signmakers for all your signs

BUILT UP

If you require costs for built up letters at competitive prices fax or email today

Freephone 0500 428021

Fax: 0116 225 9966

sales@sign-here.co.uk

Hampshire Flag helps Arctic adventurer warm up for charity challenge race

One of the UK's leading flag manufacturers is supporting one man's attempt to complete a challenging race across the North Pole and raise £30k for a children's bereavement charity.

Kevin Sheppard is undertaking the 350 mile race across the High Arctic to the Magnetic North in April and Hampshire Flag Company has donated three flags to help raise awareness of the charity Winston's Wish and for Kevin to take on the expedition.

The 39 year old from Gloucestershire is one of only 42 taking part in the High Arctic Race which will see Kevin battle against extreme dangers such as falling through thin ice, hypothermia and polar bears – all at temperatures of around minus 40 degrees.

Hampshire Flag is backing Kevin by providing three bespoke 68x38cm flags; two featuring the Team Sheppard/Winston's Wish logos and one for another of Kevin's sponsors, R&H Interiors, which won a competition to have its logo printed on a flag and taken to the North Pole.

Kevin lost his brother 26 years ago, due to a motorbike accident, when he was just 13 so Winston's Wish, a leading authority in childhood bereavement, is a charity close to his heart.

"This mission will push my endurance to the test and I am delighted to have Hampshire Flag on board. The flags are fantastic and will be an invaluable source of inspiration and motivation during the race. I am very grateful to Hampshire Flag for its generosity and willingness to support me in my ultimate aims," says Kevin.

Graham Wilkinson, Managing Director of the multi-award winning firm said, "We are proud to be part of this incredible challenge and it is awe-inspiring to think that our flags will soon be in the Arctic!"

"Kevin really is going to the ends of the earth to help bereaved children. It is our pleasure to be able to help by donating flags

and the Hampshire Flag team wishes him all the luck in the world for the coming expedition," added Graham.

Hampshire Flag's team of 21 produces hand-sewn national and international flags and digitally printed banners. The Waterlooville firm also offers a bespoke flag design service, PVC banners, marine flags, bunting, table flags, exhibition graphics and event systems in addition to the supply and installation an extensive range of flagpoles.

Its prestigious portfolio of clients includes Selfridges, the BBC, Channel 4, Portsmouth Football Club, IBM and British Airways. Hampshire Flag supports various charities and expeditions including Action for Kids, Samaritans, Gumboots and for swimmer and environmentalist Lewis Pugh's on-going feats.

For further information on The Hampshire Flag Company call 0845 644 3129.



Members of the Hampshire Flag team along with the three flags to be placed at the North Pole.

hallmark
Est. 1899
ENGRAVING ETCHING & SIGNS

A first class service based on over a century of experience, the latest technology and specialist professionals

Etched brass plate with profiled brass letters pinned and soldered in relief



*for that extra special job
...you can rely on us*

To view our complete portfolio, please visit our website:

www.hallmarksigns.co.uk

☎ 020 8686 6649

email: sales@hallmarksigns.co.uk

TRIANGLE®



Talk to the Pros!

The best alternative products for Inkjet Digital printing



Master Distributor for TRIANGLE
Inks, Spares and Bulk Feed
System in the UK and Ireland

Alternative products for all Wide and SuperWide Format printers

Leading the way with new, advanced inks to match virtually every OEM printer and print head type, an unsurpassed Global Dealer Network offering full technical training and local technical support to all customers, Triangle redefines "value added." Whether you are looking for UV curable, solvent or mild solvent inks, bulk ink delivery systems, liquid laminates, or printer hardware and spare parts, TRIANGLE has a MONEY-SAVING solution to fit your needs.



Visit us on
Stand F2, Hall 6

Josero Limited, 9 Penn Farm Studios, Harston Road,
Haslingfield, Cambridge. CB23 1JZ. UK
Tel: +44 (0) 560 313 7788 Fax: +44 (0) 1223 870 260
info@josero.com - www.josero.com

Sign 2000 completes main ID signage at M&S ECO store

Supermarket giant Marks & Spencer has recently opened its new 23,300 square-metre store in the thriving market town of Witney in Oxfordshire. The store forms part of the town centre's main Marriotts Walk development and features the distinctive M&S signature style with a bright and contemporary interior design. The special significance of the store, however, is that it incorporates a number of highly innovative energy-saving features in line with the new M&S 100-point ECO initiative. These include water-saving facilities such as dual-flush toilets and self-closing taps fitted throughout the store, lighting with movement sensors to conserve energy and solar roof panels that provide all of the store's hot water requirements. Furthermore, in excess of 80 per cent of all construction waste was recycled.

The contract to carry out the main identity signage for the store was awarded to Kent-based corporate signage specialist Sign 2000, a company that has been at the forefront of the sign industry in developing and implementing its own Environmental Practices and Corporate and Social Responsibility Policies which coincidentally harmonise with those now being driven by major corporate organisations like Marks & Spencer. Significantly, Sign 2000 has recently been awarded OHAS 18001, the accreditation that demonstrates conformity with the latest health and safety legislation and best working practices.

This recognition follows earlier accreditation to ISO 9001 (the quality assurance standard) and ISO 14001 (an internationally recognised environmental standard that demonstrates a company's sound environmental practices and 'green' credentials and its ability to control and minimise the environmental impact of its activities). Sign 2000 is also currently working with a number of leading retail organisations to assist in their carbon footprint reduction policies. This includes recommending the use of more eco-friendly materials and the adoption of more environmentally aware manufacturing processes.



At the Oxfordshire store, Sign 2000 supplied the main ID signage to the two pedestrian walkway areas as well as to the main entrance contained within the multi-storey car park. The signage was manufactured to comply with the latest brand guidelines and featured finished fabricated aluminium panels with individual LED-illuminated built-up lettering. The lettering was constructed in a rimless fashion to ensure that it remained constant when both illuminated and non-illuminated.

Projecting signs were fabricated with an acrylic edge-return feature to the sign cases and interior lighting to provide a visually appealing edge-lit effect. Sign 2000 also manufactured and installed a mixture of associated signage within the car park area, in addition to the latest signature store digitally printed imagery for the window and interior display areas.

This latest Marks & Spencer store has been a huge success and warmly welcomed by both the residents of Witney and surrounding areas and visitors to what is now the largest town in West Oxfordshire. In keeping with this status, the store provides a number of outstanding M&S-inspired features. These include a 52-seater café, a wide selection of disparate fashion and household goods departments and an in-store bakery, all of which are enveloped within the architecturally-sensitive building exterior featuring the main ID signage and associated display elements provided by Sign 2000.

For further information on Sign 2000, visit www.sign2000.co.uk or telephone 01892



POLE AND PLANK



Made in the UK

Distributors



- Quick & Easy Fixing Method
- Secure Aluminium Caps
- Adjustable Downlighters
- Finger Post
- Square, Round & D Post
- Wall Mounted & Freestanding
- Competitively Priced
- Stronger Fabricated Panels

The **best** choice for exterior modular **sign systems**



"Approved by ALCAN COMPOSITES for use with **DIBOND** aluminium composite panels".

Nova Aluminium Systems Limited.

11 Lawfords Gate, St Judes
Bristol BS2 0DY

Telephone: 0117 955 6463

Fax: 0117 955 6472

www.nova-aluminium.com

Simplex Ltd.

Unit C, Pater Road, Lancing Business park
Lancing, West Sussex BN15 8TH

Telephone: 01903 750333

Fax: 01903 750444

www.simplexltd.com

APCO UK

LKH Estate, Tickhill Road, Baby
Doncaster, Yorkshire, DN4 8QG

tel, 01302 311121

fax 01302 311852

www.apcosigns.co.uk

GPT is preferred supplier of Mimaki JV33 solvent printers for FastSigns



FastSigns selected Graphic Printing Technologies (GPT) to supply the Mimaki JV33 and provide ongoing support in the UK.

With more than 500 franchises worldwide offering a complete range of custom signs and graphics products, the choice of printer and supplier is of paramount importance to the sign industry's leading franchise, FASTSIGNS®. The company regularly reviews and tests the latest technology to make sure it offers the best possible solutions to its customers and for its franchisees.

Recently, FastSigns International selected the Mimaki JV33 as its chosen solvent printer and in the UK, FastSigns has selected Graphic Printing Technologies (GPT) to supply and support them.

An international company based in the US, FastSigns has 21 centres in the UK, and while each one operates as a standalone business, they are all capable of delivering a complete range of graphics and display printing services. "We insist that large format printing is in place as part of each franchise's initial setup," says Garth Allison, Managing Director for FastSigns UK. He adds, "This means we can fulfil our core objective from each franchise, which is to provide a complete one-stop-shop for local and national businesses."

Solvent printing is a key component of this delivery and the selection of the Mimaki JV33 as the solvent printer of choice was made after exhaustive testing in the US. "We are happy to take on the recommendations of the US as they are looking to fulfil all the criteria we need for delivering comprehensive printing solutions. The Mimaki JV33, together with the Mimaki cutting plotter provides a hugely versatile, reliable and cost-effective system, which is proving hugely successful at franchises across the UK and the world," says Garth Allison.

As well as selecting the printing solutions for its franchisees, FastSigns wants to ensure reliable and consistent delivery, installation, training and support. To provide this, the company has

turned to Slough-based GPT. Allison explains, "I have worked with Stuart Cole [GPT's Managing Director] for more than five years and have always had an excellent relationship based on mutual trust. When he started GPT it was a very easy decision for us to make to work with the new organisation on the basis that they continued to provide high levels of support and after-sales care. I am delighted to say this has been the case."

The most recent FastSigns centre to open was in Derby last December. Gill Brown, owner of the FastSigns Derby business, explains how GPT has helped the company. "We started talking to GPT back in October to let them know what we wanted. They were very helpful, inviting us in to look at the printer and get some initial demonstrations and training. They really took the time to help us, answering questions and making us feel comfortable with the printer and cutter. When we launched the business, everything was delivered when promised and was up and running really well."

She continues, "We had a problem on Christmas Eve and feared that we would lose an entire week's work over the Christmas period. Not so! GPT managed to get an engineer to us straightaway which meant we didn't lose business between Christmas and New Year."

Garth Allison adds, "We have an excellent working relationship with GPT. Whenever we get issues at any of the businesses, I can honestly say that GPT has gone further than we could normally expect. We can just pick up the phone and things get sorted quickly and properly. This is the most important element of a supplier relationship for the FastSigns group and its franchisees."

For further information contact GPT on 01753 727128 or visit the website www.g-p-t.co.uk

Details on FastSigns can be found on www.fastsigns.co.uk

FLAT CUT LETTERS AND LOGO'S



STANDARD COLOURS IN CAST ACRYLIC (BLOCK FONTS)

Size mm	75	100	125	150	175	200	225	250	275	300	380	460	610	762	1200
3 mm	£0.80	£1.00	£1.10	£1.32	£1.65	£2.20	£2.75	£2.90	£3.30	£4.00	£5.90	£7.50	£10.80	£18.00	£40.00
5 mm	£1.30	£1.70	£1.70	£2.20	£2.60	£2.97	£3.90	£5.00	£5.60	£6.70	£8.50	£11.50	£15.20	£28.00	£62.00

Add 10% for Gold & Silver Acrylic

WHITE FOAM PVC LETTERS (BLOCK FONTS)

Size mm	75	100	125	150	175	200	225	250	275	300	380	460	610	762	1200
3 mm	£0.65	£0.90	£0.90	£1.05	£1.24	£1.43	£1.99	£2.20	£2.50	£2.70	£3.60	£5.00	£7.13	£12.00	£15.00
5 mm	£1.22	£1.27	£1.27	£1.80	£2.02	£2.25	£2.75	£3.20	£3.50	£4.20	£5.33	£6.76	£10.75	£16.50	£25.00
10 mm	£1.50	£1.70	£1.70	£3.50	£4.00	£4.56	£5.47	£6.61	£7.50	£8.40	£10.80	£14.50	£19.00	£27.00	£48.00
19 mm	£3.00	£3.50	£4.00	£4.50	£5.80	£7.56	£8.24	£9.89	£11.94	£13.50	£15.00	£20.09	£28.00	£40.00	£80.00

Add 10% if Drawplan & Simplefix Locators are required

BRUSHED FINISHED DIBOND

Size mm	75	100	125	150	175	200	225	250	275	300	380	460	610	762	1200
3 mm	£1.97	£2.17	£2.17	£3.20	£4.00	£4.80	£5.60	£6.70	£7.80	£9.10	£9.70	£11.90	£18.50	£30.00	£65.00

Add 20% if Drawplan & Simplefix Locators are required

MATERIALS

- Acrylic • Foam • P.V.C.
- M.D.F. • Dibond

FILE FORMATS

- Corel • Illustrator • PLT

For larger sizes and logo's
Fax or e-mail today for a competitive price.

signrite

Isle of Man Limited

Telephone **01624 612244** • Facsimile **01624 661229**



e-mail: sales@signrite-iom.com



TETRA[®] MAX

LED Lighting System

Maximum **reliability** is easier than ever

Tetra MAX LED Lighting System has long been the ideal solution for illuminating medium sized built up letters. Now it is more so with a new white Tetra MAX LED system offering improved illumination and a wider viewing angle, allowing you to maximize your sign or built up letter brightness while minimising the amount of LEDs required.

Tetra MAX is incredibly easy to install. This low voltage 12VDC design has a robust, overmolded design that keeps moisture out and protects components from failure, while delivering brilliant, uniform light for up to 50,000 hours.

Tetra MAX comes in a range of colours to satisfy every type of project.

PROFESSIONAL

sign systems

T: +44 (0)191 491 1908 F: +44 (0)191 491 1878
E: info@pss-signs.co.uk W: www.pss-signs.co.uk



Lumination
approved distributor

Everything you need to print & sell number plates & signs offline & online.

DEMO
AVAILABLE

PACKAGE 3

PLUG & PLAY PRINT PRO

Konica Minolta 5000
Series Laser Printer
Optimised for our number plate film.
Elonex Webbook Laptop
Pre-installed Print Pro Premium
Plates and signs software



DEMO
AVAILABLE

PACKAGE 4

ONLINE SHOP PRINT PRO

Konica Minolta 5000 Series Laser Printer
Optimised for our number plate film.
6 months subscription to online
Print Pro Premium
Plates and signs software
Fully integrated online shopping
cart into your website

FOR A DEMONSTRATION OR TO REQUEST A BROCHURE
Contact 0115 973 8080 | sales@tennantsuk.com

Fully compliant with new Chapter 8 regulations

Pre-cut Chevron Kits for a wide range of vehicles.



**VOLKSWAGEN
TRANSPORTER
03-PRESENT
CHEVRON KIT**

**CITROEN
BERLINGO
08-PRESENT
CHEVRON
KIT**

**FORD
TRANSIT
HIGHROOF
06-PRESENT
CHEVRON
KIT**

**MERCEDES
SPRINTER
HIGHROOF
06-PRESENT
CHEVRON KIT**

**DEMO
AVAILABLE**

PRINT-PRO TRAFFIC

PRINT YOUR OWN
**ROAD SIGN
LETTERING**

OPTIMISED PRINTERS
for a quality solid print.

ORAFOL
Reflective Engineering
or Hi-Intensity Red
& Premium Fluorescent Yellow

Tennants UK presents an all in one solution to printing road traffic signage.

Utilising the Minolta 5000 Laser Printer, our 'Print Pro Traffic' software comes pre-installed on a Elonex Webbook (included in the package). Text is printed on transparent self-adhesive tough printable media designed for our system.

In **3 easy steps** you can now print a large range of x-heights on single or double lines of text in regulation Transport font, plus all diversion signs and symbols. Call for more details.

**EASY TO USE
SOFTWARE.**

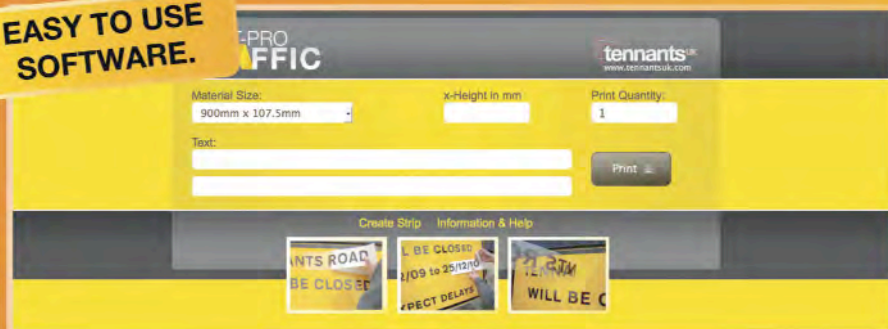

ORDER YOURS TODAY

Contact 0115 973 8080 | sales@tennantsuk.com

Tennant House, Mount Street, New Basford, Nottingham, NG7 7HX

T 0115 973 8080 F 0115 973 8090 E sales@tennantsuk.com W tennantsuk.com

Astley Signs celebrates move



Astley Signs new Head Office.

Astley Signs, one of the UK's top signage manufacturers, has recently moved to the Redforrest House on the Team Valley Trading Estate, Gateshead.

An afternoon event was held to officially open the new head office where a number of clients, suppliers and North East business leaders gathered to see the new premises and displays of Astley Signs work which included large format digital print, award winning wayfinding systems, research and development projects and the new Carbon Trust approved LED lighting for signage.

Proud of its association with the North East, this successful manufacturing company claim much of their success is due to the source of experienced, skilful and knowledgeable people locally. The recruitment of 14 new staff in recent weeks has been the result of an increasing order book.

The floor area of the new building is 32,618sq ft and Astley Signs has added a further floor internally to create an extra 10,000sq ft of office accommodation and production space. The whole internal build and fit out has been done with sustainability in mind and has incorporated many energy efficient features such as heating and

ventilation systems and lighting.

This has improved the manufacturing environment, by enhancing the flow of production to maximise efficiency and minimising travel distances between processes.

Sales Director, David Forrester said, "It is very exciting times for Astley Signs, beginning the year with a move to new premises whilst sustaining our business portfolio. We're taking the brand forward with new initiatives, expanding in line with our corporate plan and ultimately have seen the company become more sustainable through the implementation of an environmental platform."

He continued, "We wanted to host an official move celebration with all of our clients and businesses in the North East who have supported us. It was an extremely successful afternoon that was thoroughly enjoyed by all."

Astley Signs boasts a very impressive client list including the likes of Sainsbury's, Waitrose, Somerfield, Bentley, Hilton and Frankie & Benny's to name a few.

For further information call Astley Signs on 0191 491 0097 or visit www.astleysigns.com

Go Wide Tour 2010 attendance reflects upturn

The first two Go Wide events, held on the 2nd and 4th of February in Glasgow and Leeds respectively, have been deemed a big success with orders placed for a wide variety of large format printers including orders for the new HP Latex Printer L25500.

More Go Wide dates are soon to be announced following the success of the first two events. Printers and representatives from all major large format print and imaging suppliers were in attendance including Epson, HP, Metamark, Seiko and Shiraz.

Darren Walker, MD of DCP Systems comments, "The downturn of last year seems at last to be in abeyance and our attendees here seem positive about the future. We've talked to all our

customers about their plans for the future. Most have cut their cloth already and are now experiencing an upturn in business. They are also now much more aware of the true cost of running old printers that just aren't energy efficient or require extraction etc... With the launch of the HP L25500 designjet printer and the Seiko mild solvent printer, extraction is a thing of the past but the speed and quality is also far superior than their predecessors. We can now also offer 0% finance on all our HP printers and offers like this is exactly what the print industry needs to get back on its feet."

For more information on DCP Systems visit the website www.dcp-systems.co.uk or call 0114 2573640.

If you are Routing, does your finished acrylic look like this?

Call us on **01827 304500**

email: sales@itc-ltd.co.uk or visit: www.itc-ltd.co.uk



Industrial Tooling Corporation Ltd.



SEE US AT SIGN UK
STAND G50

WE MANUFACTURE ILLUMINATED SIGN BOXES,
FLEXIBLE FACE SIGN BOXES AND TROUGH
LIGHTING SYSTEMS, ALL AT COMPETITIVE
PRICES FOR THE TRADE

PROJECTING LIGHT BOXES

Anodised projecting boxes complete with
electrics, fixing brackets and 3mm acrylic
panels - size 930 x 600mm

Ready to fix **ONLY £85 +VAT**

NORTHERN
Signcases

Tel: 0161 343 6600

Fax: 0161 343 6611

www.northern-signcases.co.uk
email: sales@northern-signcases.co.uk

Mimaki sign and graphics printer trade-up scheme offers even more for the signmaker

Mimaki's wide format solvent printer range maintains its place at the forefront of the market with its broad skill-set and excellent mix of speed and print quality. With most machines shipped with a fully comprehensive, two year warranty through Mimaki's exclusive UK distributor, Hybrid Services Ltd, qualifying products include the CJV30, JV33 and JV5 machines which are available in a choice of sizes – a popular 1.3m, versatile 1.6m and a highly productive baby grand 2.6m.

Throughout this spring, Hybrid is offering a lucrative trade-up scheme for users of their highly successful Mimaki JV3 printer as well as customers with other solvent machines. Available through Hybrid's authorised reseller network, the Spring Promotion is a great way to invest in new hardware, whilst saving up to £8,000 as part of the trade-up scheme.

In any of the new printers, customers can choose either Mimaki's eco or low solvent inks – with advantages for either, and with the CJV30 and JV33, a bright, opaque white available as standard for the low solvent ink set. Production features, such as Mimaki's UISS (Uninterrupted Ink Supply System) and the powered take up unit allow for long, unattended print runs and the inclusion of Mimaki's RasterLink Pro RIP software package mean it's ready to run from the box. Mimaki's low solvent inkset characteristically achieves a three year outdoor lifespan even for un laminated prints; ensuring a durable and vibrant print for sign makers' customers.

A perfect example in the range is the Mimaki JV33 Series inkjet printer. Its ability to print to a vast range of inexpensive uncoated materials (from banner and vinyl, through paper, canvas, coated metallic and clear films, pull up materials and backlit products to name a few) put it at the forefront of the wide format printer market and with its low running costs and lucrative two year warranty, it pays back quickly too.

Talking of paying back, Hybrid offers a unique ink cartridge recycling scheme linked to valuable ink rebates that's proved very popular with their eco and low solvent ink using customers. The phenomenally successful scheme is almost entirely co-ordinated online to avoid unnecessary paper and administration. Hybrid arranges collection of spent cartridges at their cost and typically tie this into visits to the same area to make the whole scheme as green as possible. Hybrid recycles all the components of the cartridges and so far, the success of the programme has led to many tonnes of landfill being removed in the past year alone. In addition to the environmental benefits of the scheme, a valuable rebate is paid, providing the customer with financial reward for their environmental efforts.

Hybrid's marketing manager, Duncan Jefferies told us "The Let's Do More scheme works because customers are so committed to it and we reward this with a rebate towards valuable consumables for their business. So far, this has resulted in well over £40,000 worth of ink being supplied free to our customers as our thanks to them for contributing to the programme."

"The success of Mimaki's solvent printers has come about for many reasons, but having so many machines in the market place means that there are a lot of cartridges we can take out of landfill through recycling - and that's an important cornerstone of our green philosophy."

With ongoing cost benefits and strong environmental credentials coupled to Hybrid's Spring Trade-up Promotion, the Mimaki JV33 Series is a powerful solution for the signmaker and graphics professional. More information on this, and the complete range of Mimaki's products, is available by visiting www.yougetmore.co.uk and the web based ink recycling programme can be found at www.letsdomore.co.uk. Hybrid can be contacted on 01270 501900 and the full Mimaki range is available through the company's authorised reseller network.



A lucrative trade-up scheme is available for users of the highly successful Mimaki JV3 printer.



DIBOND®

Amari
PLASTICS PLC

Look who's joined the family!

It's a marriage made in heaven! The world's leading ACM panel and the UK's leading plastics distributor...

Together, Amari Plastics and Alcan Composites bring you the original market leading DIBOND® sheet in many different formats – colours, metallics, woodgrains, special finishes, etc. The unique DIBOND® digital for the fast growing direct-to-substrate digital printing market. The all new DILITE® range – including for the first time matt/gloss white, matt/gloss colours and butlerfinish.

All this on top of the famous KAPA®, FOREX® and FOAM-X® brands that are already established within the Amari Plastics product portfolio – the DIBOND® range completes the family of Alcan Composites products.

Give your local Amari Plastics Service Centre a call today, for the ACM sheets you need, with friendly, knowledgeable local service and locally held stock for deliveries when you need them.

DIBOND®

FOREX®

KAPA®

FOAM-X®

www.amariplastics.com

Brought to you by
Amari
PLASTICS PLC

Spandex bolsters hardware offering with Epson Stylus Pro GS6000

Spandex has once again increased the revenue-making opportunities for its customers, having added the Epson Stylus Pro GS6000 large format digital inkjet printer to its growing hardware portfolio. Thanks to a new 8-colour ink set, the GS6000 offers the widest colour gamut to date and enables print businesses to produce superb long-lasting durable prints and photo-realistic colours across an increased range of both indoor and outdoor graphic applications.

Importantly, the Epson Stylus Pro GS6000 delivers the quality and performance required to meet ever-increasing customer expectations. Users benefit from 160cm-width printing and up to 1440x1440 dpi resolution with the finest ink droplet size of 3.7 picolitres. At the same time, turnaround times are significantly reduced, thanks to print speeds up to 25.2sq m/hr using Epson's variable-sized ink droplet and MicroWeave half-toning technologies. These attributes combine to deliver fast-drying, scratch-resistant prints that are water and UV resistant for up to 1.5 years without lamination.

"With its ability to produce images that dry faster, look better and last longer, the Epson GS6000 sets new standards in wide format printing", says Jim Rich, Director, Product Management at Spandex. "In what remains a difficult time for print business owners, the GS6000 allows our customers to increase their service capability and offer a greater means of reaping the rewards that come from undertaking high-end sign and graphics projects."



Using the new 8-colour UltraChrome™ GS ink set, which is available in efficient 950 ml cartridges, the GS6000 allows printers to extend their creativity and service offering with unrivalled colours into high-end applications including airport and exhibition graphics, signage, and photo or fine art reproduction. In addition, the ability to switch easily between a range of different substrates makes the GS6000 a versatile production solution for printing stunning, durable graphics in an array of commercial applications.

The Epson GS6000 also offers increased environmental friendliness, via its eco-solvent UltraChrome™ GS ink. As these inks do not emit harmful VOCs, only light ventilation is required and the extra expense of installing additional air purification systems is avoided. As well as an improved working environment, operators also benefit from a large and easy-to-use LCD panel incorporating Epson's renowned interface, ensuring minimal training time. Support for heavy rolls up to 30kg and an auto-take-up-reel enable versatile media management and standard Giga-Ethernet and USB2.0 allow high-speed connectivity.

For further information on the Epson Stylus Pro GS6000, please contact your local Spandex office at the website www.spandex.com



Spandex add the Epson Stylus Pro GS6000 to its hardware portfolio.

Edward Mathias & Company

SMART KNIVES

WHY USE THEM?

SIMPLE TO USE

No need to take holders apart or fiddle with springs to change blades.

Every high precision tungsten carbide blade is already fitted in its own blade holder ready for immediate use straight from the packet.

Blade protrusion is factory preset for the materials it is designed to cut.

Units are colour coded for easy identification of the type in use.



Made
in
UK

SMART KNIVES

are not "throw away"
When they eventually blunt
you return them to us
[We even provide the jiffy bag]
and we exchange them
for units with new blades.

SMART KNIVES

Make your plotter cut better.
They are accurate, cost effective
and incredibly easy to use.
New units cost £20+vat
Exchange Units cost £10+vat

WHY USE "ORDINARY" BLADES?

To try our Smart Knives...FREE!

Call 0151 728 7221

or Email info@blades.uk.com

**SIGNMAKING SOLUTIONS
SINCE 1987**

GRAPHTEC

Introducing the new

FC8000 Series

The Flagship Model of Graphtec Grit-rolling Cutters



Brand new Perf-cut feature allows for the creation of pop-out decals at the touch of a button. The unique cutter holder and dual platen makes this cutter the most versatile solution for diecut labels.

With three different pressure options on the new push roller system, perfect tracking is possible on the most comprehensive range of medias available today.



Already known for the best registration mark system around, we have refined this even further by adding the ability to calibrate difficult laminates, metallics and reflectives.



Graphtec GB Limited

Coed Aben Road, Wrexham Industrial Estate, Wrexham LL13 9U11
Tel: 01978 666700 Email: sales@graphtecgb.com
www.graphtecgb.com

Antalis Printall - a fresh approach

Antalis Printall is the recently created display graphics division of Antalis, a European distributor of paper, envelopes, packaging, and visual display products.

Launched last year following the merger of the James McNaughton sign and display division with Antalis Visual Communications, Antalis Printall can trace its origins back to the 1970s to a family run firm, Printall Display, selling display consumables to the print market from offices in Ashford, Middlesex.

Throughout 2010 Antalis will be undertaking a European wide investment programme geared towards making the company a truly viable alternative supplier for printing companies operating in the display, digital and sign markets. In the UK, Antalis Printall is bringing together the market knowledge and resources of one of Europe's leading merchant operations under one roof and is coupling it with local industry expertise to forge a new kind of national supplier; one with a local attitude and a friendly approach.

By aligning themselves with the industry's key manufacturers Antalis Printall has created a strong portfolio

of branded and own label products which have been handpicked for their performance, printability and price. Key Brands include: Kapa; Forex; Dibond; Foam-X; Mactac; Foamalite; Palram; Lucprint; Symbio; Taurus; Libra; Nimbus and Penstick.

More recently, as part of its commitment to be the leading company as far as corporate responsibility is concerned, the company has focused on providing the market with a range of environmental friendly alternatives as well as undertaking a range of initiatives to help reduce its carbon footprint.

In this rapidly evolving market sector Chris Green is responsible for ensuring that the product range is continuously updated with innovative and leading brands. He has spent his whole career in the industry having previously worked at Robert Horne and James McNaughton Paper. He is keenly attuned to the needs and wants of his customers having run the Printall Northern office, before being appointed Product Manager for large format digital, point of sale/screen products.

For further information visit www.antalis.co.uk



Chris Green, Product Manager, Antalis Printall.

Tech8 gives full endorsement to Colorific inks

After extensive field testing across a range of Mimaki and Uniform wide-format solvent-based ink-jet printers, Tech8 has accepted Colorific inks onto its approved product programme. This brings user benefits that remove warranty issues and the opportunity for extended cover for these machine and ink combinations.



Colorific is now the second leading supplier to be granted approval by Tech8, a status only granted when the product matches warranty specifications. Already in place is support for wide-format printers using Sun Chemical's Streamline ink series.

Available from specialist distributor, IGS UK, the Colorific products which now meet the criteria required by independent warranty specialist, Tech8, include Bio-U, Elite, Fresh and ProJ3 inks. The first three of these products are being used increasingly in Uniform Grenadier and Cadet printers whilst the ProJ3 version is growing in popularity amongst owners of Mimaki JV3 machines.

Tech8's warranty schemes encompass most of the wide-format printers currently in use today, with manufacturers including Roland, HP, Mimaki and Mutoh's own and private label products. Where investors in printing equipment have wanted to reduce ink costs by changing to a reliable third-party solution, existing manufacturers' warranties are usually invalidated when an after-market alternative is used.

The approval by Tech8 of Colorific inks means that full warranty cover can be maintained, including mechanical, electrical and electronic components. Standard on-site response time is eight hours, and additional services include full installation and training on common hardware and software plus ICC colour profiling for most common RIPs.

Full details on the Tech8 service and warranty registration information is available by visiting www.tech8.eu More information about IGS UK is available from www.igsuk.net



Harrison External Display Systems

The UK's No.1 Manufacturer and Supplier of Flags and Flagpoles

www.flagpoles.co.uk



STAND OUT FROM THE CROWD

Harrison External Display Systems are the largest UK manufacturer of flagpoles, flags and event branding products. Established for over 40 years we offer a full design service as well as nationwide supply and installation.

THE HUGE RANGE OF PRODUCTS INCLUDE: FLAGPOLES, FLAGS, STEEL BANNER POLES, FEATHER FLAGS, FABRIC PRINTED FENCE SCRIM, FLAGPOLES FOR HIRE, POP UP EVENT BINS, DIGITALLY PRINTED EVENT TENTS, SPRING LOADED LAMP POST BANNER ARMS, INDOOR POP UP DISPLAYS, PVC BANNERS AND MANY MORE.

Please contact our sales team for further information and to discuss trade pricing. Call us now on 01325 390196



Sydney Beaumont (Leeds) Ltd

DISTRIBUTORS OF SELF-ADHESIVE VINYL SINCE 1966

SPECIALITIES FOR PRINT AND DISPLAY

We stock a huge range of vinyl from leading manufacturers



Megarex Economy (gloss and matt), Normex (matt, gloss transparent, metallic, fluorescent), Starex (premium gloss, matt translucent), Etched Glass, Anti-Graffiti, Full and Eco Solvent Digital Media.

RICRAMA



Ri-Mark L&M Gloss and Matt (3 year), O Grade (5 year), Premium Pantone Colours, Banner Vinyl, Tinted Glass Etch, Ri-Jet Digital Media.

INTERCOAT

9700 Series (5 year).

POLI-FLEX
Textile Decoration Film.

Add to all this a wide range of application tapes, double-sided tapes and foam pads, as well as digital media. All major credit cards accepted. You can place your order by telephone, fax or email info@sydb.co.uk

All products in stock for next day delivery

Telephone 0113 245 8729
0113 245 8156
Fax 0113 242 8524

Sydenham Road
Domestic Street Industrial Estate
Leeds LS11 9RU

info@sydb.co.uk

www.sydb.co.uk

Print perfect for Links, Signs & Graphics

Links Signs & Graphics in Blackpool is one of the first companies in the North West to offer printing with the new Hybrid UJV-160 using Mimaki's new flexible UV LED curable ink set. The machine will allow LSG, which prints signage & large format graphics for many of the leisure operators in the resort to print on surfaces that even when bent or curved will not crack the ink.

The investment by the company has been made in response to the growth of the business over recent months and the needs of its clients including Blackpool Council, Leisure Parcs, owners of Blackpool Tower and Louis Tussaud's Waxworks, Blackpool Zoo and the Pleasure Beach.



To accommodate the new machine the company has expanded into the building next door and has already seen a healthy order book increase for companies that need something larger than most and superb print quality.

"One of our main principles as a business is that we listen to what our clients need and provide solutions. Most of the printing that we do is large format and this gives us the edge on quality and the ability to print on a wide range of materials – perfect for the leisure industry," said Shaun Bennett, Managing Director, Links, Signs & Graphics.

Links, Signs & Graphics has also unveiled a new look as it enters its third year of trading. The company, which has grown at a steady rate has worked with local designers 'Happy Creative' to develop a striking new brand image.

The new logo will feature on all vehicle livery and will appear on the new website www.linksignsandgraphics.co.uk developed to offer customers a quick and easy way to order smaller jobs, check progress and to showcase some of the work done for companies all over the UK.

"We are thrilled with our new look and it signifies another good year of trading and moving on to new horizons. We have recently welcomed some new clients into the fold and are moving into new areas with printing techniques which will hopefully continue to grow the business. The team has also increased in size to reflect the new work so really the sky's the limit!"

For further information call Shaun Bennett on 01253 291 516 or visit www.linkssignsandgraphics.co.uk

Amari Plastics undertakes UK distribution for Dibond ACM panels

DIBOND®, claimed to be the world's leading and original range of ACM panels, is now available nationwide through Amari Plastics Service Centres, following a new agreement between Amari Plastics and 3A Composites (formerly Alcan Composites) the manufacturer of Dibond.

Dibond ACM panels are manufactured in Germany under a stringent quality management system which ensures that the products offer excellent batch-to-batch consistency, superior processing characteristics, long life expectancy and exemplary environmental credentials.

The panels are available in a wide range of standard colours and sheet sizes, in thicknesses from 2mm to 6mm.

Dibond digital and Dilite panels, part of the Dibond range, will also be available.

This move brings together the complete range of 3A Composites' products for the UK sign and display sector into Amari Plastics' expanding portfolio. This includes other world famous premium brands including Kapa, Forexclassic, Forexsmart, Foam-X and GatorFoam.

David Ladyman, Amari Plastics Director - Supplier Relations said: "We are delighted to be bringing Dibond into the Amari Plastics family. We've built a strong relationship with 3A Composites over a number of years as distributors of market leading products like Kapa and Forexsmart, so there is already a firmly established operational link between the two companies. Adding Dibond to our portfolio completes the picture – and has been a logical progression in the relationship."

Amari Plastics' policy of stocking products locally to serve specific groups of customers around the country means that Service Centre managers are confident that buyers will experience excellent



Dibond Aluminium Composite Panels are available from Amari Plastics in a wide range of standard finishes, including the popular Butlerfinish metallics.

availability and lead times. The company is also able to offer local technical and application support for Dibond products as well as the other 3A materials.

For further information, visit www.amariplastics.com

ROUTERS . CUTTERS . TRAINING . SUPPORT

NEW ROUTER?

Tekcel routers have an industry wide reputation for pinpoint accuracy, profit making performance and rock solid reliability. Our new models build on this success to deliver advanced CNC production technology designed to keep your business streets ahead of the competition.

Our routers are feature rich and built to handle the most demanding materials and applications you care to imagine. Class leading drive technology, easy to use controls and genuine value for money are just a few of the great reasons why you should choose a Tekcel router for your workshop.



Easy To Operate

NO CONTEST!

Signs & Displays

Point of Sale

Exhibition Building

Shop Fitting

Woodworking

3D Machining

Prototyping



Pinpoint Precision



Multi Tool Options

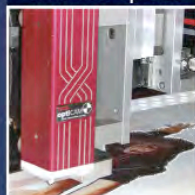

Cut To Print



TO FIND OUT MORE, CALL US NOW

0844 800 5045

www.tekcelcnc.com

onthe case

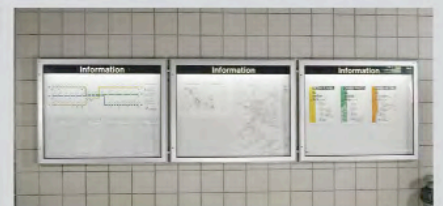

t: 01392 247577

w: www.onthecase.biz

e: sales@onthecase.biz

New Signwaves brochure now available

Signwaves has just launched its brand new Sign & Display Collection brochure.

Designed to be a comprehensive and detailed summary of the complete product range, highlights include a new 'Green Star Guide' of environmental benefits and new symbols showing key product features. Browsing has been made quicker and easier, thanks to revised product groups and colour coding, and there's more detailed technical information and minimum order quantities where applicable.



Adresco lower base.

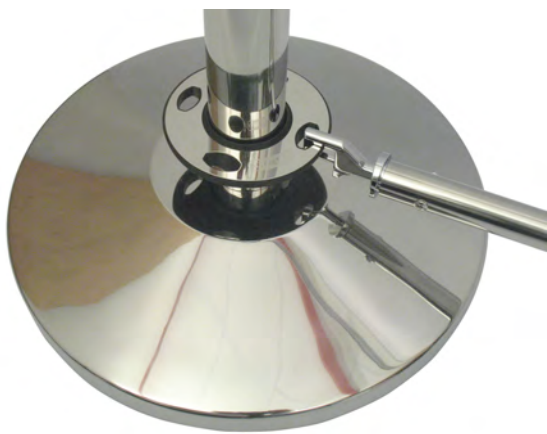

Adresco sliding ring and base.



Signwaves Adfresco cafe barrier.

The long-awaited brochure features a number of new products including Signwaves' patented Adfresco Cafe Barrier. Made in polished 3-series stainless steel, Adfresco has been designed and specified for excellent outdoor performance and longevity, and to be as user, pedestrian and environmentally friendly as possible.

The unique sliding ring, which holds the lower cross rail, may be a small feature but brings big benefits. It improves stability by helping to 'spill' wind gusts, aids quick assembly and disassembly of banners and cross rails, keeps banner flat, and eliminates the irritating rattling sound and pole damage associated with metal variants.

Adfresco, along with all of Signwaves key products, will be on display at Sign and Digital UK at the NEC, Birmingham in April.

The latest brochure follows the launch of a new trade pricelist which, thanks to operational savings, has seen widespread price reductions across the range, from pavement signs and A-boards, to snapframes, exhibition displays and lightboxes.

Signwaves' new brochure, pricelist and unbranded product poster are available on request. For further information, visit www.signwaves.co.uk

Inca Digital regionalises European technical support network

Inca Digital, one of the world's leading manufacturers of large format inkjet printing technology, announces that it is expanding its regional technical support network to enhance its service to Inca users throughout Europe.

In the first phase, several new engineers will be based in key locations in Germany, France and England, with more to be deployed over the next few months. They will work with Inca's European Customer Centre in the UK and provide first line technical assistance to support the growing installed base of Inca Onset, Turbo, and Spyder digital flatbed printers. This newly-strengthened team will be in regular contact with their local customers with the ability to provide quick-response on-site service and technical support, backed by Inca's application engineers and telephone response team.

"A high level of customer support is a key priority for Inca to ensure that every printer is operating efficiently," says Linda Bell, CEO, Inca Digital. "Every measure is taken to ensure that each Inca printer is reliable, from design to build and operation. Direct, manufacturer-level, support in key markets is important and these latest appointments represent a significant investment in our growing user base across Europe. Our aim is to continue to provide first class support to maximise customer productivity through minimising downtime."

Inca equipment comes with a comprehensive range of support contracts. For more information about Inca's customer support initiatives contact us on +44 (0)1223 577800 or visit the website www.incadigital.com

someone you know is using...

OSHINO LED LIGHTING

We are exhibiting our new
LED sign lighting products
and invite you to join us
on our stand G52 at . . .

13-15 April 2010, Halls 6-8, NEC Birmingham

sign&digital UK
screenprint the digital signage

www.oshino-lamps.co.uk

KNIMAD CHALKART STUDIO

Download artwork
from our new store!

Artwork arrives with transparent backgrounds so
you can layer & combine the chalkart to make
1000's of designs. Perfect for Digital Printing.

This months Special, purchase any Chalkart Credits
and receive the Designer Library FREE.

For more information visit our website at

chalkartstudio.co.uk



Iron Design is the UK's leading supplier of quality hanging brackets and projecting signs, supplying the trade with the largest 'off the shelf' range of products, including the bracket, panel and lighting.

Our designs are both traditional and contemporary, sympathetic for conservation areas and just at home on the high street. The uniformity of design can also work well in shopping malls and arcades. We also offer a full bespoke service to manufacture to your own design.

SIGN HANGERS & PROJECTING BRACKETS - SUPPLIED NEXT DAY!

- > Supplied ready for installation
- > Sign panels only require the addition of graphics
- > Fully galvanised heavy gauge steel
- > Lighting units available
- > Ironwork and panels to customers designs

For more information, contact:

email: enquiries@ironsigns.com

website: www.ironsigns.com

tel: 01202 463573

fax: 01202 463564



DYSS moves LG's TV production into the world of digital print



Apollo printers installed at LG's factory in Korea.

DYSS, Korea's manufacturer of UV direct-to-media printers, has supplied a purpose made solution to electronics giant LG.

With an initial order for 24 units of the Apollo RF260, 2.6 metre by 1.8 metre flatbed UV printer, LG claims to have moved ahead of its competitors in the printing technology stakes. To differentiate its TV screens, LG wanted to incorporate some clever graphic design to the curved bezel or frame of its TV screens. This could not be achieved with traditional screen printing methodology, so LG took the step of introducing digital print to the production line.

DYSS rose to the challenge and designed a flatbed printer with the flatbed split into four quarters, with each of the quarters capable of moving independently. The printer controller gives the operator the ability to load four frames of 37", 42" or 47" TVs into special formers, or jigs, and be able to replace a completed unit whilst others are still printing. This optimises production efficiency.

Hank Park, president, DYSS says "We are justifiably proud to be working with one of the world's leading electronics companies - arguably, the leading producer of TV panels. We are particularly

proud that this position is held by a fellow Korean company, as we believe that the quality of high-technology products coming out of Korea today is second-to-none."

All 24 printers are currently installed at LG's factory in Korea, though eight of these machines will be moved to the production line in Poland.

DYSS is making big inroads in Europe with several large distributors appointed already.

Andrew Wilson, Managing Director of B&P Graphic Supplies, the UK distributor, says "This type of engineering skill is the reason we elected to work with DYSS. There are many printer manufacturers in this crowded market, but few are able to react to customers' wishes as seamlessly as DYSS can. I believe that their 20-odd years experience in the manufacture of very specialised, bespoke, screen print solutions has made DYSS a force to be reckoned with in today's digital market."

Further information can be obtained by calling B&P Graphic Supplies on tel. +44 1256 859900 or visit www.bpgraphics.co.uk



Acrycast®



Acryglas XT®

Clearly world class.



Trust Amari Plastics to bring you the best in premium quality acrylics... The new Acrycast® and Acryglas XT® brands

provide you with clarity in a huge range of thicknesses from 2mm to 50mm, imperial or metric sheet sizes and a variety of surface finishes. The only thing you have to decide is whether to use cast or extruded.

Your local Amari Plastics Service Centre will be happy to offer advice on the different qualities and the support products to use with either Acrycast® or Acryglas XT®.

Clear Acrycast® or Acryglas XT® – freedom to design.



www.amariplastics.com

Brought to you by

Amari
PLASTICS PLC

HW Signs - a company "built for built ups"

The future looks bright for Leeds based trade sign manufacturer HW Signs Ltd having spent a hefty £100k on a machine that we are told is unique to the UK sign industry.

"A couple of years ago we were looking at our manufacturing schedule for built up letters for the forthcoming weeks," explains Andy Armitage, Business Development Manager. "We had the estimated manufacturing times down to a tee and we could realistically tell customers placing new orders not only when we would deliver, but on exactly which day and at what hour we would start production. Although we felt pleased with the progress on the scheduling side, our success had meant that demand was far out weighing our ability to supply. We either had to find more skilled staff or find ways of vastly improving the time it takes to make a built up letter."

It was at this meeting that Managing Director Jon Abrey decided to kick start a project that would eventually take in three continents and over three years to complete.

"We were aware of several automated letter shapers being manufactured overseas that were being touted as the answer to all our problems," says Jon. "We had seen these machines in the past at close range and knew their capabilities and unfortunately their flaws. Although they are vastly quicker than the traditional method they could not bend with enough accuracy and could not bend



HW Signs metal fabrication department.

stainless steel. Unfortunately 75% of our orders were for built up mirror polished or brushed stainless steel letters which these machines were incapable of producing."

After careful consideration a supplier was approached and asked if they were willing to work with HW signs and make some modifications to the model. The manufacturers at first could not see what benefits the changes would make as the machine had been a hit for all their other customers although they were yet to sell a machine in the UK.

When at last the machine was delivered, it was agreed the technical expert would stay in Leeds for two weeks to ensure all calibrations were correct and the modifications worked in our factory as well as they did in the one it was built in.

Jon explains: "Unlike a plotter or printer you cannot just press go and expect a perfect end result. An in-depth knowledge of how to make built up letters is essential as well as a feeling for the machine and how it works. The results however have been incredible. Some sets of letters have been produced in 40% of the time it would have taken normally. In some cases we can shape the letter returns for the entire week in almost one day. It is fantastic to see tangible evidence every day that backs up we made the right decision. Companies of all sizes are now benefitting from the cost savings we can pass on without having to compromise on quality."

For further information call HW Signs on 0113 290 7430 or visit the website www.hwsigns.co.uk



The bending machine is capable of producing built up letters in stainless steel.

Brownings

... a sign of good value

Trade Manufacturers of:

- ◆ Flexface Signs ◆ Lightboxes
- ◆ Poster/Snap Frames ◆ Troughlights
- ◆ Slimlock/Loklights
- ◆ Poster/Menu Cases ◆ Signtrim

We also supply cut to size and full rolls of white flex skins

Brownings Limited,
5 Williamson Street, Hull, HU9 1ER

www.browningsltd.co.uk

Tel: 01482 380900 Fax: 01482 380901
email: sales@browningsltd.co.uk

How Can You Increase Your Sign Business?

In today's competitive market place you need all the help you can get and this is where Fairfield is different from other suppliers.

You will have the best quality to sell, at prices that will surprise you. But that is just the start! To increase your sales you need ideas and lots of marketing support you will get all this from Fairfield.

Call now on 0845 619 9880 or download a FREE brochure: www.fairfielddisplays.co.uk

What can you expect?

- ✓ Great prices
- ✓ Fast delivery from stock
- ✓ Unbranded brochures to help you sell more
- ✓ Free business building seminars
- ✓ Design service
- ✓ Samples
- ✓ Trade installation service



Sign Supports that are quick to install

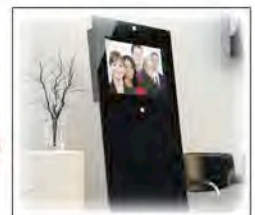

NEW 2010 range of Digital Screens

Do you get this from your current supplier?

Comment from customers - all suppliers are not the same

"Fairfield wall mounts are the best. The competitors have offered me cheaper fittings but they are not as easy to install."

- Gordon, Partner



Make a strong design statement with 3mm, 6mm & 10mm rods

"It's great to deal with a company who can supply brilliant marketing material. Customer was delighted."

- Lorraine, Director

One call for all your sign system needs



Suspended Sign and directory systems to suit all areas

SEE US AT STAND H40
SIGN & DIGITAL UK
AND COLLECT YOUR FREE MARKETING CD

Ring our sales team now 0845 619 9880 for next day delivery and details of our highly competitive trade prices



+++ wall fixings +++ acrylic panels and support systems +++

manufactured in the UK

+++ aluminium poster frames +++ exhibition equipment +++ aluminium stands +++ acrylic poster holders +++ leaflet dispensers +++ suspended wire systems +++ bar systems +++

WALL FIXINGS from 79p

satin-anodised aluminium plated brass (nickel, satin chrome or gold) stainless steel

BULK DISCOUNTS AVAILABLE

focus on EM07 & EM08: **20% off** these two satin anodised aluminium wall fixings UNTIL THE END OF APRIL

Discounted prices until 30/04/10: **£0.79** **£1.12**

EM07: 16mm height, 12mm diameter

EM08: 20mm height, 20mm diameter

PINETREE ENTERPRISES LTD
01420 520804
info@pinetree-enterprises.co.uk

PROJECT *News*

Andesign's versatility wins prestigious National Express sign and display contract

The highly publicised opening of the new Birmingham coach station, one of the most important in the National Express network, was the result of a long project which involved the production and use of clear and innovative signs to promote the facility. Working with design company Wayfinding Consultants, Sutton Coldfield-based Andesign was responsible for producing all the interior and exterior displays for the refurbished site using a mix of digitally printed and more traditional manufacturing methods.

It was Andesign's reputation which played a major part in winning this important contract, with the company providing the winning tender. Through continued investment in the latest production technologies, the business has grown steadily since its inception in 1995 and is now well-known nationally for its innovative range of services and attention to detail. Additionally, because of its comprehensive range of design and manufacturing facilities, the entire project was able to be handled in-house.

Consultation for the National Express work commenced in March 2009 with the project being completed just before Christmas. The broad variation of signs and displays was designed to represent a vital package to the customer as well as strong promotion of



the brand, and it was essential that each one was informative and of high quality. This need was satisfied by Andesign's use of the latest technology combined with the durability essential to cope with the heavy human traffic using the new Birmingham coach station facility.

Andesign's brief encompassed every type of display required for the new coach station, including interior and exterior signs, plus a range of digitally produced graphics. In total more than 400 square metres of vinyl and overlaminate were used, with a further 100 square metres of 6 mm composite aluminium panelling being employed. Every element was manufactured and finished in-house, with installation carried out by the company's own specialist and qualified teams.

Andy Williams, director of Andesign, comments: "This was a major project for us and involved all of our production equipment, including our two new wide-format digital printers which give

"We're delighted we were awarded the contract for this project"

us UV-curable and very mild solvent-based ink-jet capabilities. With many more traditional processes also being involved, such as computer-cut text and built-up letters, we were able to complement these with new technologies.

"Environmental considerations were high on the agenda, and no harsh solvents were present in any of the displays. For lighting, low cost long-life LED illumination was used throughout," Williams continues. "We also needed to comply with legislation by producing tactile and Braille signs in public areas yet keep within the design remit of the project."

Many of the displays were produced using Andesign's recently installed 3.2 m EFI VUTEK GS3200 using UV-curable ink and suitable for high-speed, full-colour quality output onto a broad range of rigid and flexible materials.



"We're also proud to be part of such a prestigious project right here in Birmingham."



This was complemented by another new addition, a Seiko Infotech ColorPainter v-64s which utilises very low odour mild-solvent inks making it ideal for interior and exterior graphic applications on roll-fed media. The company's Zünd XL1600 CNC router also played an important role in the finishing element by providing precise contour cutting and routing of the many different materials employed.

Jeremy Booker, Brand Design Manager for National Express, states: "This is the first time we've worked with Andesign and we were very impressed with the attention to detail. The company pulled out all the stops to deliver striking signs that will welcome millions of National Express customers to Birmingham every year."

"We're delighted we were awarded the contract for this project," confirms Williams. "Our recent investment in the latest printing technology, which we believe no other wide-format digital print and sign specialist in the country is working with currently, has enabled us to offer a point of difference both to Wayfinding Consultants and to National Express."

"The result is high impact, visually appealing and, therefore, incredibly consumer friendly," Williams concludes. "We're also proud to be part of such a prestigious project right here in Birmingham."

With its UK head-quarters based at the Birmingham site, National Express's network of coaches last year carried some 16 million passengers around the UK. This coach station acts as a major interchange and the refurbishment, which opened officially on 18 December 2009, was estimated to have cost £15 million.

Further information is available from Andy Williams at Andesign telephone 0121 354 2272, e-mail andy@andesignuk.com

There's a Mimaki

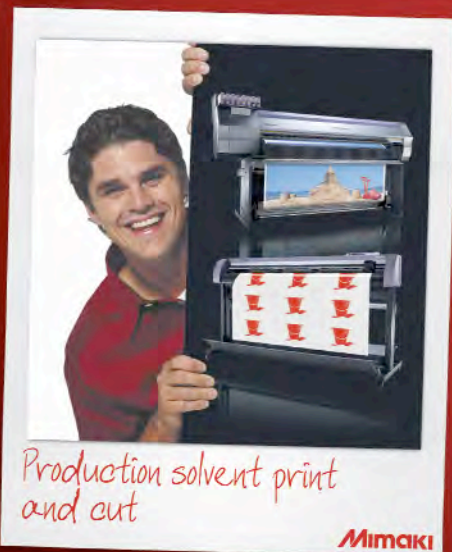

Whatever you want from wide format graphics equipment, **Mimaki** has something for you.

We're proud to say that our Mimaki customers are happy customers.

That's because there's something for everyone in the product range; whatever their needs, whatever their budget, and the same could apply to you...

With the broadest range of ink and printhead technologies (UV, solvent, eco solvent, aqueous and textile for starters), an unrivalled array of machine sizes, innovative cutting systems and powerful, integrated software solutions, a member of the **Mimaki** family will be able to meet your graphics production needs - whatever your budget.

made for you...

13-15 April 2010, Halls 6-8, NEC Birmingham
sign:digitalUK
screenprint #digitalsignage

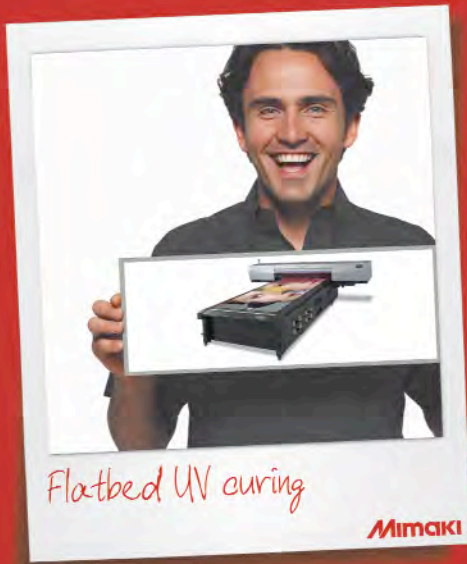

If that wasn't enough, all our **Mimakis** come with a fully inclusive warranty, backed by Hybrid's commitment to total support; from pre-purchase to after-sales backup.

Call us on **01270 501900** or simply visit us at www.YouGetMore.co.uk to find your Mimaki today.

hybrid
Mimaki Exclusive Distributors

PROJECT News

Live Event Branding involved in centenary display



Pictures courtesy of Matthew Impey, event produced by event360.

Specialist fabric branding company, Live Event Branding, produced more than 2,000 square metres of pitch branding for the RBS Six Nations opener between England and Wales at Twickenham.

The five large scale banners were displayed on the pitch before kick off and were part of the famous rugby stadium's centenary celebrations.

Live Event Branding Director, Rory Blackwood, said: "We were delighted to have been chosen to supply the branding for this year's Six Nations opener at Twickenham and to have been a part of the centenary celebrations.

"A big effort by our team ensured we delivered a massive amount of branding for yet another high profile event.

"It was fantastic to be involved in one of the best pre-match

displays we have seen and for our banners to be seen by 80,000 people at the stadium and millions more on television."

Event organiser Stacey Griffin, of event360, said: "We chose Live Event Branding to produce the on pitch branding for the centenary match due to their specialist knowledge and experience in producing large scale banners on time and to brief for extremely high profile events."

The banners were digitally printed onto fire retardant knitted polyester and printed using Vutek Fabri-vus. The project took three weeks to complete.

For more information on the centenary match entertainment see www.event360.co.uk or go to Live Event Branding's website www.live-event-branding.co.uk

Bright Green Matrix provides Spanish lighting solution

Appleton Signs has just completed an installation for one of its UK clients who required a project undertaking in Spain. Supplying and project managing the project proved to be a challenging but rewarding experience.

The client, an Engel & Volkers property business, needed their new premise to stand out from the surrounding retail outlets. The lighting design challenge for the local Spanish Architects and Appleton Signs was that the corner plot had a long curved fascia section which required bright, even illumination that was difficult to achieve with fluorescent tubes. In addition, specific criteria required by the client included a low energy lighting solution which was maintenance free, and from Appleton's perspective could be transported easily without the likelihood of damage.

Working closely with the Robert Horne Group, the agreed solution was Bright Green Matrix. A proven LED backlighting system which uses high performance 1 watt LEDs encased within a robust aluminium housing. Different length Matrix 'sticks' within the range enabled a linear installation of 21 metres accommodating the curve of the fascia to down light onto the sign. The 1 watt LEDs ensured excellent illumination across the 600mm depth of the fascia.

With energy saving of 80% over 'tubes' and a 50,000 hour lifetime the client was delighted with the solution. Luke Appleton of Appleton Signs commented, "Mark Tomlinson from Robert Horne found us the perfect solution for this project. Bright Green Matrix was very simple to install and ticked all the boxes we needed for our client".

For further information contact Bright Green Technology at info@brightgreentechnology or visit www.brightgreentechnology.com

LET ME MAKE YOU A VERY ATTRACTIVE PROPOSITION

LET THE EXPERTS HELP YOU MAKE MORE MONEY FROM FITTING WINDOW FILMS

Patinamatrix is the UK's leading residential, commercial and automotive film expert. With over 30 years' experience, the best product range, full training and dealer support, we can help you move your business forward and increase your profits.

CALL TODAY, EARN TOMORROW

THE UK AND IRELAND'S
OFFICIAL DISTRIBUTOR OF...



Johnson® Window Films

QUALITY GUARANTEED

OUR FILMS ARE SELECTED BY OUR EXPERTS.
ALL PRODUCTS ARE COVERED BY FULL
WARRANTY AND DEALER SUPPORT

Call **02380 454593** or log on www.patinamatrix.co.uk

WINDOW FILMS | FULL PRODUCT WARRANTY | TOOLS | DEALER SUPPORT | FULL AND PART ROLL SERVICE | TRAINING

PROJECT *News*

A halo of light from About Signs Group

SEGA approached About Signs Group to rekindle its existing signage, which was not to their satisfaction.

They were asked to plan, design and manufacture the new signage and ensure that it would provide a fabulous face and halo illumination effect.

The signage which is situated more than 35 metres high on the north elevation of their head office building in Brentford, is situated right next to the A4 flyover thus providing vast amounts of advertisement for the world famous gaming company.

"This is one of those exciting jobs that you really appreciate once it's all finished and was always going to take lots of planning and care due to the location and nature of the sign," says Paul Newman, Company Director.

About Signs Group was able to manufacture all the components of the signage in-house, which meant that they could closely monitor every stage of the build.

Once the two metre high returns of the logo were built and strengthened, it was time to start placing the LED modules. These were supplied by Bright White Lighting, and working together, accounted for roughly 300 LED modules per letter.

Mike Harris who was given the role of Project Manager for this job said: "Sega were extremely keen to have a halo effect along with face illumination, so to make sure we achieved this to their satisfaction, I planned for a line of LEDs to be placed on the back of the rimmed return. This was the key in achieving the halo effect needed."

The faces and back trays were created using opal and clear 6mm polycarbonate instead of the usual acrylic, thus eliminating the likelihood of cracking when drilling and to provide extra strength at the same time.

The final stages of the build involved laying up the blue translucent vinyl to the opal 6mm polycarbonate faces and the white translucent vinyl to the reverse of the panels. The latter ensured a pure white colour whilst diffusing the light.

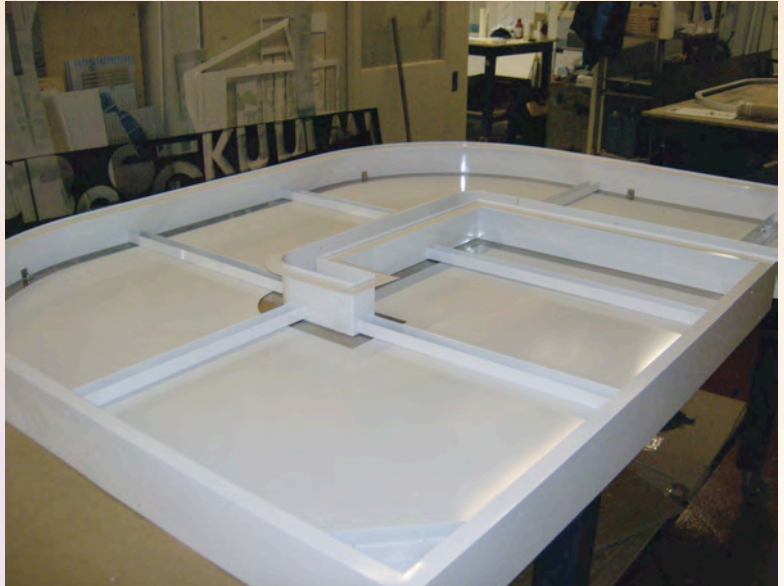

Painted, polycarbonate back trays with block out vinyl applied.

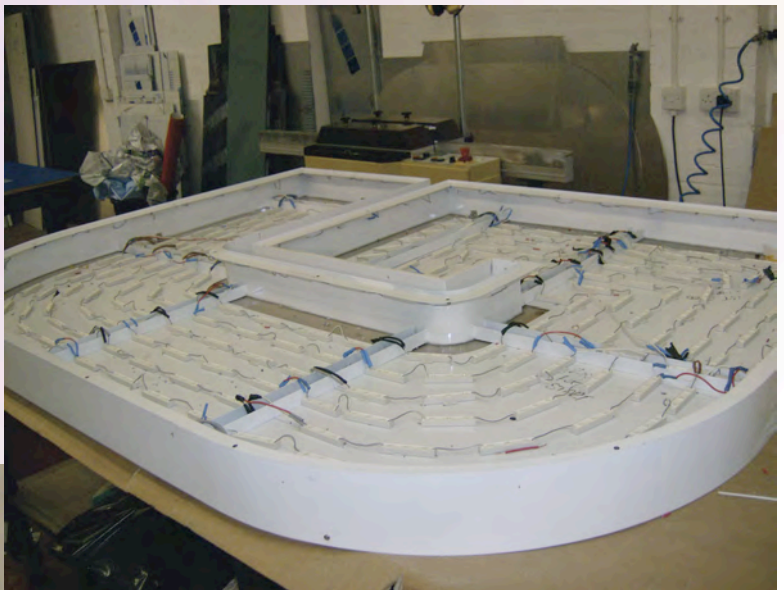

LED installation, wiring and testing.

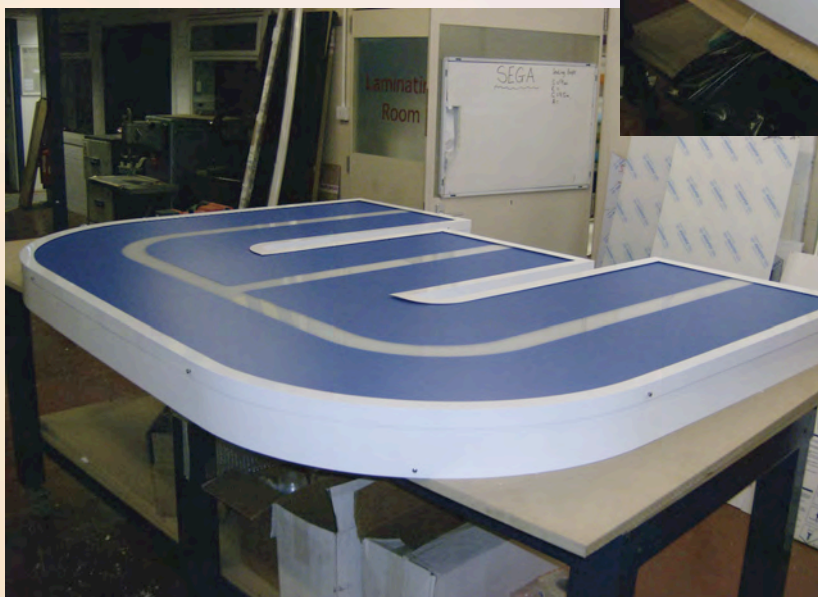

Opal faces with translucent vinyl applied, assembled ready for installation.

Once the letters were finished, the sheer size of the signage became apparent and that it was going to take a special 50m lift from Nationwide to be able to cope with the weight and height of the installation. About Signs Group only had two days to complete the install, which included the cleaning and wiring up of the sign, so they called upon their most experienced staff to ensure a smooth installation.

Mike Harris was pleased with the results. "Everything went according to plan - I'm well chuffed with the way it looks and it's a job that I will never forget.

"The signage finally went live on the Monday evening when we returned to site to flick the switch and show the client their new signage in all its glory.

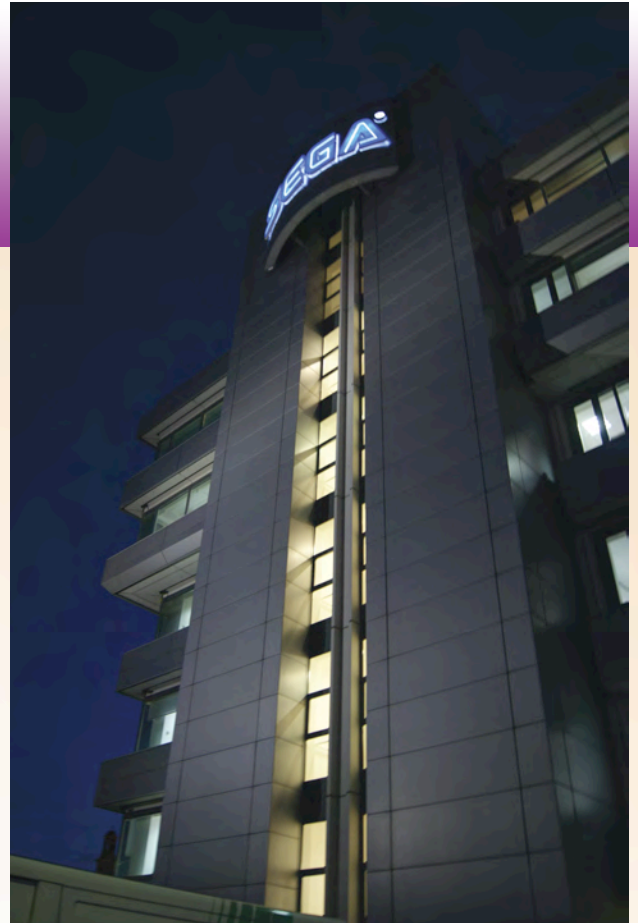

The finished sign - lighting up the night sky.

The finished item was met with some very pleased clients who shook our hands and appreciated the work that had gone into this fantastic project."

Alison Peat, Head of Creative Services Sega commented: "I just wanted to say thank you for such a fine and relatively straight forward job. The sign is looking great and really shines like a demon at night – yes sadly I did a drive by at around 10.30 to check it out again! Everyone has said how pleased they are with it so thanks for making me look good."

For any further information on this job, contact About Signs Group on 0208 751 7250 or email info@aboutsigs.co.uk

Looking for past copies of Sign Update?

Type a word into the search box in the top of our web pages.

Download previous copies of Sign Update.

www.sign-update-magazine.co.uk/archives



PROJECT News

A Sparkling Year for Crystal



The crease free graphic was achieved using the Crystal tensioning system.

From a Gold medal-winning stand at the Chelsea Flower Show to delivering a massive marquee wrap at the Goodwood Festival of Speed, Crystal Tensioning systems have certainly worked their magic.

A working partnership of Graphic Alliance and Sign up Systems, supplies and installs wide format display graphics ranging from small to gigantic, from standard banners to unusual exhibits.

When Newington Nurseries conceived an idea to create an underwater coral reef garden to replicate a Cayman Island scene at the Chelsea Flower show last year, they contacted the Graphic Alliance for some help to execute this ambitious scheme.

A plan evolved including a 10m x 3m backlit image of a coral wall topped by a 10m x 8m roof to represent the surface of the sea viewed from beneath.

The backwall was stretched into a Crystal KTA profile frame which was fixed to a preformed aluminium frame. This achieved the desired contour (curve) and ultimately was backlit with floodlights.

The surface of the sea graphic was printed onto a translucent polyester material and stretched into a Crystal P100 framework that was fixed to the top perimeter of the stand frame.

A storage area measuring 10 x 2m at the back of the stand was constructed in timber and Crystal KT+ was wrapped to accommodate a flexface information graphic.

To complete the exhibit, a variety of flora and fauna, native to the Cayman Islands, adorned the stand.

The stand went on to win the Gold Medal for the stand and the President's Special Award for most Creative Stand in the Show.

The challenge of wrapping a large marquee without adding any weight loading to the structure was a project designed to test.

The marquee was 35 x 15 x 6m high and the client demanded a perfectly crease-free and continuous graphic wrap to each elevation.

Using Crystal P100 and a load of custom-made brackets, a freestanding structure was constructed around the marquee. Brackets fixed to the main structure served only to provide stability for the Crystal profile whilst adding no weight loading to the main building.

A one-piece PVC graphic was installed into each elevation to achieve that perfect, crease-free graphic, incorporating all openings and doors.

At the end of the Festival, the whole structure was de-rigged, leaving the elements to be reused in some other graphic display or recycled.

"The beauty of using the Crystal System is that the graphics do not require any special finishing as the tensioning of the flex face is achieved by hitting a PVC clamping bar (the Jonc) into a channel of a specific aluminium profile", said Jon Bromhead of Sign up Systems, UK distributor of the Crystal Systems.

Crystal tensioning systems offer a choice of 11 profiles designed to cover all situations from gigantic hoardings and signage to small way finding and display graphics for indoor and outdoor applications. This means that the team is able to match more effectively the most appropriate system to meet the task required rather than just offer the most convenient one. Substrates up to 650gsm in weight can be tensioned effectively, including various types of PVC, banner fabrics, mesh or textiles.

All Crystal systems are fully tested and certified and more information; downloadable technical files and a short video, can all be accessed via the manufacturers website www.isermatic.com

The team is available to support on installs or train installation teams if required.

To book a site survey or request a quotation, contact either:
Graphic Alliance – 01767 679048 www.digital-interiors.co.uk
Sign Up Systems – 01773 768220 www.signupsystems.co.uk
www.isermatic.com



The underwater coral reef garden won gold at the Chelsea Flower Show.

SIGN LOCATORS

F K MOORE



Large hexagon locator
 9mm long M5 studding
 Brass £36 / Nickel £38 per 100



Large hexagon locator
 18mm long 8g woodscrew
 Brass £45 per 100



Large hexagon locator
 Internal thread M4 or M5
 Brass £29 / Nickel £31 per 100



Medium hexagon locator
 9mm long M5 studding
 Brass £31 / Nickel £33 per 100



Medium hexagon locator
 18mm long 8g woodscrew
 Brass £33 per 100



Medium hexagon locator
 Internal thread M4 or M5
 Brass £21 / Nickel £23 per 100



Small hexagon locator
 9mm long M3 studding
 Brass £18 / Nickel £20 per 100



Small hexagon locator
 Internal thread M3 or plain
 Brass £17 / Nickel £19 per 100



Push-in assembly
 also available

Our quality hexagon and round locators are available in brass or nickel plated brass for a superior strength and longevity.

All locators are supplied complete with male and female parts. Ideal for the concealed fixing of signs, panels, facias and lettering.

Perfect for the easy removal of signage, reducing maintenance and servicing costs.



F K Moore & Son Ltd, 5 Wilton Road, Haine Industrial Park, Ramsgate, Kent, CT12 5HD, United Kingdom
 Telephone: +44(0)1843 593440 Fax: +44(0)1843 585883 email: sales@fkmoore.com website: www.fkmoore.com

AshbyTM
 Trade Sign Supplies

Modular Projecting

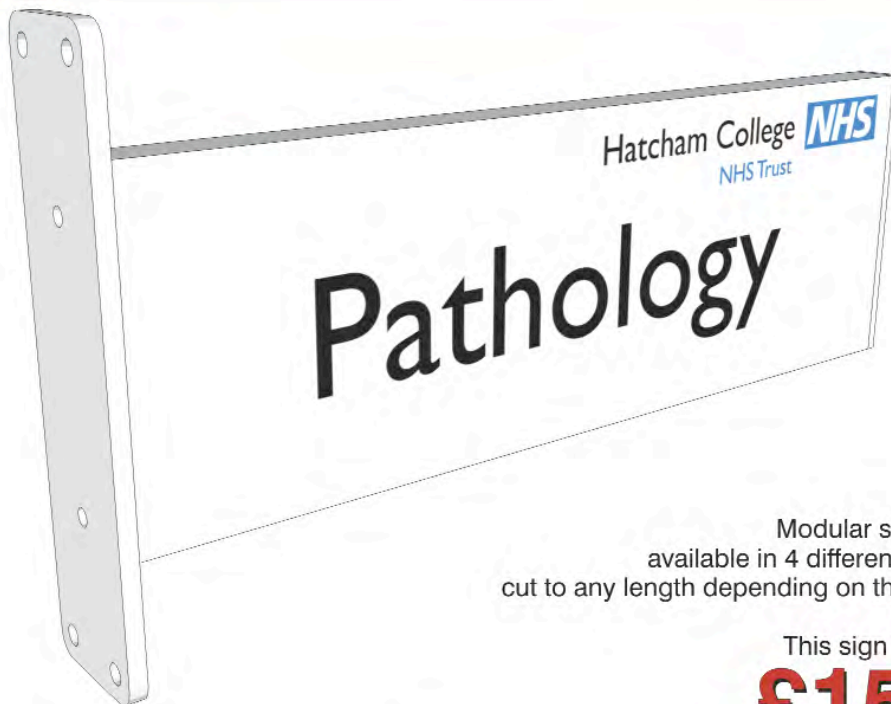

Modular sign system is available in 4 different size planks, cut to any length depending on the application

This sign in white from
£15.58

prices subject to carriage and vat

www.ashbytrade.net | sales@ashbytrade.co.uk | Tel: 0118 981 5343 | Fax: 0118 981 5335

Harrison's flags are flying high - without wind

Producing a flag which flies without wind may have stumped many businesses. But when the London 2012 Olympics committee wanted such a product for their official flag raising ceremony, Harrison External Display Systems came up with the perfect solution.

The North East-based manufacturer specially developed three, 12 metre fan assisted flagpoles for the event, which work by sending a continuous gust of air up the pole from the base of the unit.

Since then, its fan assisted poles have been on display at the recent Vancouver Winter Olympics 2010 and are being snapped up by event organisers keen to fly flags in areas with no wind.

Famously known for its permanent flag and flagpole range, Harrison is now flying high with a range of new products which meet the requirements of several industries from signage companies and car dealerships to house builders nationwide.

Harrison, who claim to be the largest UK flagpole manufacturer and supplies flagpoles worldwide, is in its third generation of family ownership and has been based in Darlington, County Durham for five decades.

The many high profile events and buildings featuring its flags, banners and flagpoles include the London Marathon, BBC Proms, Great North Run, Tour De France, US Golf Open, the electrical giant Dixons group and even Buckingham Palace.

It has developed over the years from initially offering steeplejack services to seeing its flagpoles and hand-stitched flags created by its in-house design teams and manufactured on site.



The latest body flag is in demand for this summer's World Cup.

"We have the strongest flagpoles in Europe with the highest glass fibre content and we're the only manufacturer to offer a 10 year warranty based on winds of up to 100mph," says Andrew Hobson, Harrison's managing director.

"The Harrison flagpoles are used within America and that is a testimony in itself as our flagpoles for this market need to withstand hurricane winds up to 140mph."

Harrison poles can be ground or wall mounted and made from fibreglass, aluminium or stainless steel. The company provides permanent and temporary solutions and, over the years, has adapted to clients' needs, introducing the dewdrop and blade banners to its range with the event industry in mind.

"Our range for temporary solutions is fantastic for one-off events, such as the feather flags we're providing to raise awareness of sponsors at the Sports Relief Mile events nationally," says Andrew. "They can be set up and taken down very quickly while gaining maximum impact. They can also be moved from show to show."

The company's newest temporary option is the Bak Pak pole and flag. The pole has been designed to provide mobile signage for running events but could be adapted to any company wanting to advertise their business on the move, such as restaurants. Again, it was a challenge posed by one of Harrison's clients which led to the launch.

"We often find that once we've come up with a bespoke solution for a client, they appeal to other clients within the industry," says Andrew.



Harrison's range of flags, banners and flagpoles are a popular choice at many high profile events.

The company came up with a cost effective solution by creating a cylinder pole made from glass fibre as opposed to aluminium.

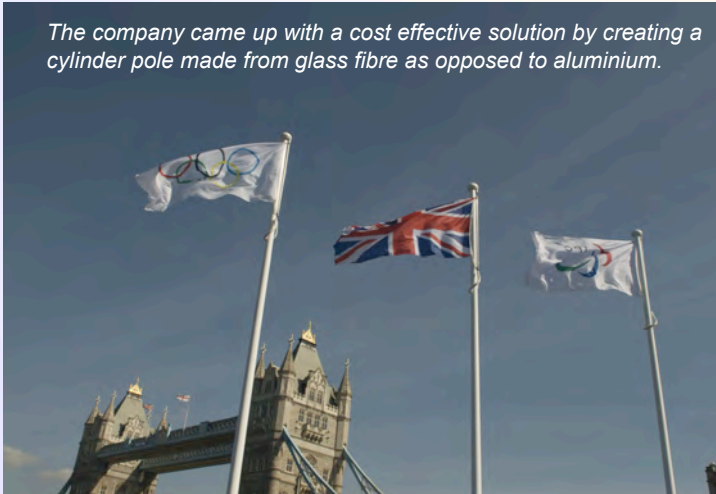

With the growth of the temporary market, Harrison now offers flagpoles for hire that can be installed on hard or soft ground via their nationwide installation teams. Hiring has proved particularly popular at auto and golf events, including the European Masters and at the launch of the BMW Mini.

Other specialist designs include creating a forecourt flagpole for the car dealership industry with solid metal feet to prevent breaking, and according to Harrison, the strongest top and swivel arm available in the UK to stop the flag drooping.

"Car dealerships fed back to us that the common plastic wheel foot often cracked or shattered and that drooping flags on swivel arms did not give a great first impression to their potential clients," says Andrew.

"We focussed on these two areas to resolve the situation and more importantly managed to stay within our client's budgets."

The company also came up with a cost effective solution for one of its housebuilder clients by creating a cylinder show home builder's pole made from glass fibre as opposed to aluminium.

"Glass fibre is as strong as aluminium and due to lower material costs our clients benefit from the most competitive prices within the UK."

Its innovative designs have seen two recent contract wins in the Middle East, worth around £500,000, for the Royal Equestrian Centre and the Government of Oman, which wanted to raise flags along its motorways on state occasions.

"Reputation is key within the Middle East and, as we have been trading there for over 15 years, we have built a strong reputation for high quality, service and competitive pricing," says Andrew.

Harrison flags will again be seen across the world following the launch of its new body flag – already in demand for this summer's World Cup in South Africa. The flags fit over the body like a jacket and can be individually designed to feature the flags of the world, company logos, individual's names etc.

"We're expecting them to be a great hit with football fans across the world," adds Andrew.

For more information visit the website www.flagpoles.co.uk or call the Harrison's sales team for trade pricing on 01325 390196.

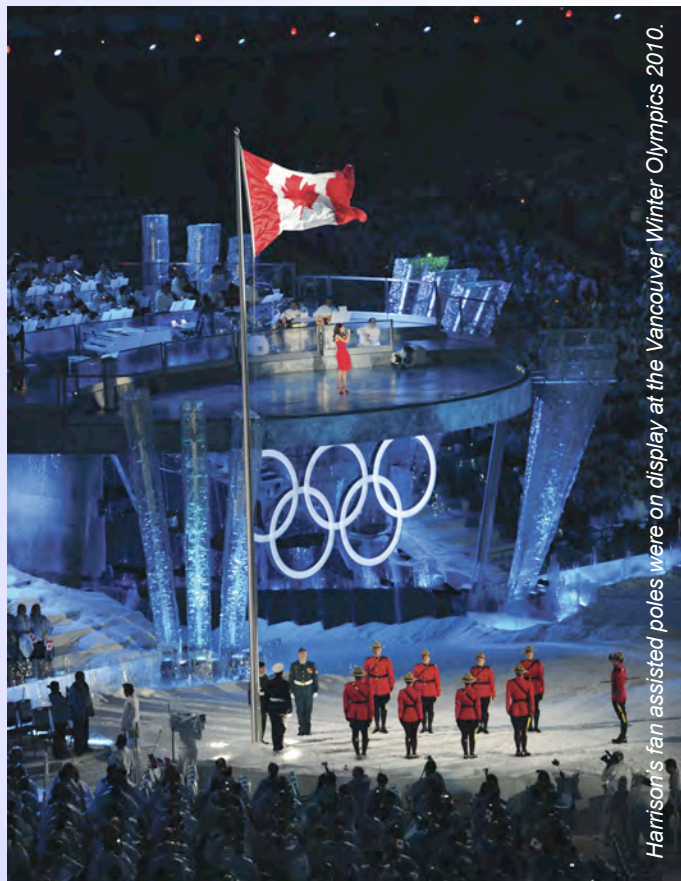

Harrison's fan assisted poles were on display at the Vancouver Winter Olympics 2010.



The Backpack pole provides mobile signage.

JKN DIGITAL

Manufacturing products that respect mankind and the environment

Direct Print to Rigid Substrates

Vinyls

Banners

Vehicle Graphics

Exhibition Graphics

Print Finishing

Window Graphics

Posters

3D Displays



Nationwide Delivery & Installation

Celebrating 21 years in the industry

All enquiries to Email sales@jkndigital.co.uk Tel 01772 722735

Please enquire about
Greensolutions
A division of JKN DIGITAL Ltd
Manufacturing Products that Respect Mankind and the Environment





DIGITALLY PRINTED

**Vinyl
Banner
Mesh Banner
Textiles**

and many other roll medias



- **Printed at 1200 dpi**
- **Amazing Exhibition Quality on all Media's**
- **Environmentally friendly Latex Inks on all media's**

Call JKN Digital **01772 722735**
sales@jkn.digital.co.uk

Mounting & Finishing Service available on request



Lemboss expands its service with new quality flatbed printer

Lemboss Ltd has been trading since 1980 and the 30 years' experience gives the team at Lemboss an in-depth knowledge of both creative and practical applications.

Outstanding attention to detail and very satisfied clients has led to the company progressing and growing. Today it is a full member of the BSGA and located on the outskirts of London in brand new premises offering the latest in state of the art print and design. Design and production departments work particularly closely together to find the perfect solution for each customer and produce the finest results time after time.

The company has just enhanced its services with the installation of a new Fuji Acuity Advance flatbed printer. Now Lemboss is offering customers wide format UV digital imaging technology, on a wide variety of materials up to a thickness of 48mm.

Another benefit is that unlike many other printers, the white ink can be printed in line on the Fuji Acuity Advance, allowing much greater potential in the application of white within a job; it can be used as part of the image content, as an under print or overprint layer. But perhaps what is the most impressive feature of Lemboss's new Fuji Acuity Advanced UV digital flat bed printer is the ability to print up to three distinct layers on any given job, with bright opaque Uvijet white ink.

The Fuji Acuity Advanced printer produces sharp and crisp images when jetting fine droplets (as fine as six picolitres) and delivers dense and uniform output in solid areas. The results speak for themselves, says Lemboss. The image quality usually only seen at resolutions of 1440 dpi or higher with crisp and more legible type (as low as 6pt), smoother skin tones, finer line detail and the ultimate solid colour coverage of any printer in its class.

The team at Lemboss believes in offering the very best professional quality in all aspects of its work from customer service, design and production, to maintenance and installation. All software and machinery is kept up to date so as to ensure the best possible results.



The Lemboss team.

At its new premises Lemboss also has a fully functional application both to install large media and digital wrap to any sign or vehicle as required, as well as other solvent based vinyl printers and plotters.

With the increased focus and determination, Lemboss believes its clients can benefit from all of its services and products to find solutions to any design media.

Telephone 0208 320 6000 or go to www.signsinthecity.co.uk for more information.



Fuji Acuity Advance printer.

METAMARK

The Materials Company



METAMARK

The Materials Manufacturer



Metamark manufactures materials. Materials for signing. Materials for digital printing. Materials for speciality applications and more. Metamark makes it and nobody makes it better.

METAMARK

The Materials Supplier



Metamark supplies its materials direct to you. We maintain the largest stocks. We extend class leading service. We always have what you need at prices you'll be happy to pay.

METAMARK

The Materials Company



Whatever the application. However demanding the job. Whenever you need the right material, right to hand, there's one company that always has it all. Metamark.

METAMARK
The Materials Company



A new venue for Euro TropheX 2010

Make a note of 23rd-25th October 2010 as this is when the 2010 Euro TropheX Show will take place. This year the show has changed venues and will take place at the RAI in Amsterdam in the Netherlands. The show, in association with Biemans, is free to attend.

There will be over 100 companies represented from all over the world showcasing their latest products and services - so it's definitely a show not to be missed!

The show has an international flavour; attracting buyers from 60 different countries around the world. It's a chance to see the latest products and services available and keep up-to-date with current trends in this ever changing environment. Where else can you find all of the latest machines to hit the market, see free live demonstrations of how they work and how they can benefit your business, and be the first to pick up new worldwide catalogues from the exhibitors which will be available exclusively to Euro TropheX visitors?

All aspects of the trophy and engraving industry are represented, together with associated companies who will be exhibiting embroidery, sublimation and sign-making equipment. Many established companies will be taking part as well as a number of new ones.

So don't miss out on this great opportunity - register and book your space today.

THE EURO TROPHEX SHOW

2010

RAI, Amsterdam, Netherlands
23rd - 25th October 2010

Awards, engraving and much more

Pre-register online at: www.eurotrophex.com

Hill Media Ltd organise the exhibition and publish a leading magazine for the industry – TEN/EURO TEN – Trophy and Engraving News. For further information about either visiting or exhibiting at Euro TropheX 2010, please contact the organisers on email alisoncwhite@aol.com (Visitors) or email: colingallimore@aol.com (Exhibitors)

Pre-register now for FESPA 2010

Visitor pre-registration for FESPA 2010 (22 – 26 June 2010, Messe Munich), the industry's largest global imaging event is now open.

Promising a fresh and vibrant event that showcases the latest in screen, digital and textile printing, industry professionals cannot afford to miss FESPA 2010. Visitors that pre-register will not

only gain admission to the exhibition free-of-charge, but they will also be kept abreast of the very latest FESPA 2010 show news and developments.

For your chance to 'Catch the New Wave of Innovation' at FESPA 2010 in Munich simply visit the FESPA 2010 website at <http://www.fespa2010.com> and click on the 'register now' logo.

MACtac sponsors the travelling exhibition

The (Ant)Arctic Matters exhibition presents an artistic view of the fascinating but precarious beauty of the North and South poles. Created in Belgium the exhibition will travel all over the world in the next three years.



MACtac's self-adhesive films will be used for printing and protecting the graphics.



The exhibition is stored in 12 containers.

The Belgian polar traveller and global observer Dixie Dansercoer, invited artists to describe the mystery and the infinite beauty of the life and landscapes of the (Ant)Arctic circles. The exhibition was installed in 12 containers displaying the benefits of the green technologies. Interactive demonstrations make visitors more conscious of their role in the protection of our planet.

Following its environmentally conscious policy, MACtac has co-sponsored the exhibition by offering self-adhesive films for printing and protecting the digital graphics. The impressive visuals and videos do help this unique exhibition contribute to the protection of the environment.

More information from MACtac Subsidiaries or by visiting the website www.mactac.eu

Details of the exhibition can be found by visiting the website www.antarcticmatters.com



To etch your own...
Metal signs, labels, plaques and awards in
Stainless steel, brass, copper and aluminium
"Put a Masteretcher in your business"



Contact us today
to find out more
about doing
your own etching
call 01536 266288
or visit our website

WWW.MASTERETCH.COM

MORE INTELLIGENT PANEL CUTTING

Vertical Panel Saws save:
Space - Time - Materials Handling



Sagetech offers:

- A range to suite most applications
- Compact, easy operation
- Robust construction for lifelong accuracy
- Unique comprehensive options
- Excellent value for money



Call now on **0118 970 1950** for more information and advice
or visit www.sagetech.co.uk



Kings Plastics

is your direct source for

IPLED

products in the UK

(see the full range at www.ipled.nl)

This is an innovative and cost effective
range of LED products
specifically designed for the sign maker.



We stock IP68 LED
modules in 2 sizes
and in the full range
of colours, including RGB, together with all
necessary convertors.

LED tubes available from stock in 4 sizes
600mm, 900mm, 1200mm & 1500mm.
No convertors required.



We also stock the new 5 metre
reels of LED ribbon in the full
range of colours.

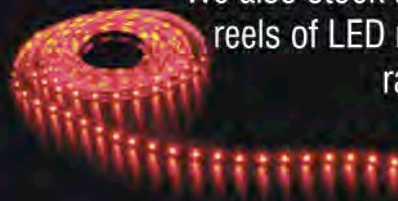

Kings

KINGS PLASTICS LTD.

THE SIGNBUILD CENTRE

KINGSOWN HOUSE, UNITY STREET, TELEPHONE 0117 922 6382
ST. PHILIPS, BRISTOL. BS2 0HN FAX 0117 925 1159
Website: www.kingsplastics.co.uk email: signbuild@kingsplastics.co.uk

WEBSITE *News*

24 hour price quotations from Ashby Trade Sign Supplies at www.ashbytrade.net

Despite staying open 11 hours a day (8am-7pm), Monday to Friday, to answer your questions and enquiries, give price quotations and take orders, Ashby felt they could still go one step further to give their signmakers the very best service. So now, those of you who choose to work at the weekend, or through the night, can take advantage of Ashby's online pricing guide.



For times when you need an estimated price there and then, maybe at your client's premises, or when working from home and don't want to bother phoning, it's ideal. For these instances, Ashby have brought the prices to you, via a secure and personal website address www.ashbytrade.net.

Once you have registered with their log-in procedure and chosen your own password, you can take advantage of so many more features than are available to casual browsers. For a start, the product pages now feature prices to help you with at a glance costing. But a whole listing of popular product pricing, including several sizing tables, are available in the Price Lists tab.

"So often our customers ask for a price list, but with so many variations it was difficult to achieve. Now they can do it for themselves - to some extent!" comments Penny Paylor, Sales Manager. She adds, "This is still a work in progress, we are adding further price lists and developments all the time. We ask our customers to keep checking for further news."

There is also now a facility to track what status an order is at, so you can prepare for installation. You might see from the status that your job is ready to leave even though it might be three days early, so get your fitters organised in advance. You can also see all your recently prepared quotations, which is useful if someone else in the Company has already got the price and you're viewing it from out of the office, maybe even from the customer's premises.

"We are really proud of our newest 'toy' for signmakers - a really sophisticated piece of software," boasts Steve Nicholas, Ashby's General Manager. "It allows the signmaker to size, colour and shape a post and panel sign, see an image of it and get an indicative price - all instantly!"

With Ashby's new online Sign Designer, designs can be saved, with name tags, to a folder to review later. Or can even be emailed directly to Ashby's Sales Team to request as an order.

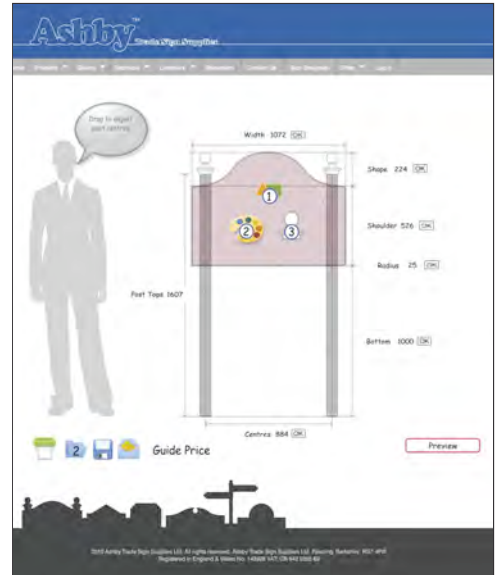

Sign designer.



Tracking.

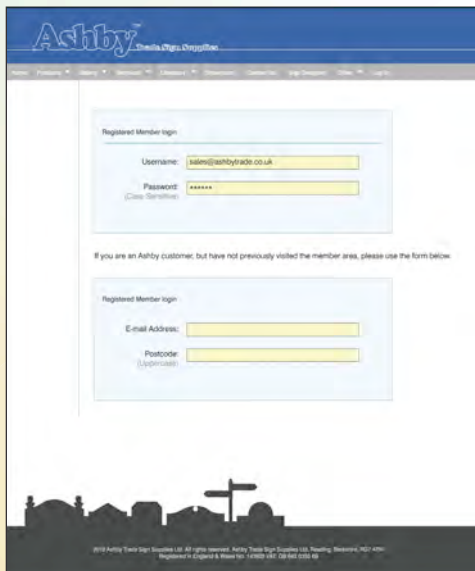

Login.

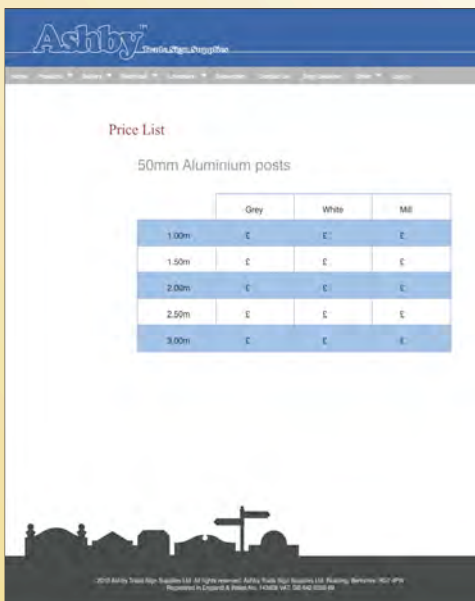

Pricing.

HEX'PRESS

Cast HX30000 Series

Conformable cast film suitable for vehicle decoration
and automotive tuning applications.



Multilayered cast vinyl

- For complex compound curved surfaces
- HEX'Press liner with structured adhesive
- Fast application without bubbles and creases
- Repositionable during application
- Fast removal at end of campaign

Unique HEX'Press™ Innovative Adhesive Technology

HX30000 is a premium speciality cast vinyl series specially designed for solid full vehicle wraps.

The vinyl film is a multilayered cast PVC. Due to its extreme flexibility and high conformability, fast and risk free transfers are practically guaranteed. It is particularly recommended for complex compound curved surfaces on any vehicle.

The special PE-coated liner with **HEX'Press™** adhesive facilitates the escape of trapped air, thus avoiding any air bubbles and creases during application.

HX30000 features an outdoor durability of up to 4 years and is thus the ideal high end solution for vehicle markings and other substrates with long life cycles.

Vehicles wrapped in **HX30000** are also protected from minor scratches, stone chips and scuffs. Hexis® CARProtect film can be used in combination with HX30000 for improved vehicle paintwork protection.

The **HX30000** is available at 1370mm wide by the metre. Full roll 30m.



Hexis UK Ltd · 70 Britannia Way · Britannia Park
Lichfield · Staffordshire · WS14 9UY
Tel 01543 411221 · Fax 01543 411246 · sales@hexis.co.uk
www.hexis.co.uk

HEXIS
Creating Media

INSTANT ECONOMICAL ILLUMINATION



LUMIRESCENT® LIGHT STRIP

comes in 5 m rolls, fitted with VHB tape • three brightness levels available
can be cut to match required length • full range of drivers available
for full information, visit our web site:

www.insightsignsystems.com

THE NEXT GENERATION OF TROUGH LIGHT HAS ARRIVED



Highlight Mk.4

Replacing both Highlight T8 and T5, this very slim, sleek profile has been carefully styled and engineered utilising our 28 years of production experience to offer the very best quality, performance and reliability, coupled with Insight's renowned service.

Starting at just £10.00 per foot in standard white (fluorescent version), you can now purchase an overhead light to suit your budget without having to sacrifice quality.

Highlight Mk. 4 has the appearance of a very small profile with its bullnose front and sweeping angle. This not only means good looks, but also angles the light on to the sign face while keeping the light source hidden, preventing its reflection on the sign face.

No other single lighting can match Highlight Mk. 4 due to the various levels of illumination available by utilising our tried and tested Lumirescent LED strip which allows you to choose environmentally friendly lighting with unmatched brightness.

GTMS team scoops top business award

One of the UK's leading event branding and production companies has been declared 'Team of the Year' at a prestigious business awards ceremony.

GTMS fought off tough competition to secure the top spot in the category at The News Business Excellence Awards.

The Hampshire based firm was selected by a panel of judges for the team's strong bond, excellent communication skills and a 'can-do' attitude in its undertaking of a variety of high profile projects for an array of prestigious clients.

"Winning the award is an incredible honour and a fantastic achievement," said Dominik Short, Director at GTMS, who was presented with the award during the ceremony which was held at Portsmouth's Guildhall and hosted by the BBC's Sally Taylor.

"It is a great privilege to be publicly rewarded for the hard work, determination and loyalty the whole team has shown. The award has been a real boost to us all and I am delighted that the judges felt GTMS deserved to win," added Dominik.

GTMS provides exceptional large format print services for large scale and complex projects, in addition to offering Design and Build and event production services. With 25 years' experience under its belt and a wealth of prestigious clients – including the BBC, Bacardi, Fat Face and an array of experiential, marketing and PR agencies, GTMS takes care of every aspect from the initial design through to the production and installation by its expert team.

The forward-thinking team of 26 employees operates from under one roof – a 38,000 sq. ft purpose-built site complete with offices, workshops and warehouse.

For further information visit the website www.gtms.co.uk



Dominik Short, GTMS' Director (far left) with some of his team, collecting their award.

Green Graphics triumph at Robert Horne's annual Shout awards

Shout is a showcase of exceptional work from some of the most proficient printers and innovative designers in the UK produced to view, admire and enter into. Each year, Robert Horne invites printers, designers or end clients to put forward those special jobs so that a panel of design, print paper and plastics experts from across the industry can judge the finest – the award winning pieces are then featured in the annual Shout brochure.

The overall category winner for last year in the Sign/display/exhibition group was: ZtoA (Sign UK 08) printed by Green Graphics and designed by BMB.

Other winning pieces awarded highly commended were Nestle Counter Display printed by Line Packaging and Display Ltd using Priplak materials and IATA Airport & Dunhill Display designed by Circlesquare onto Altuglas and Dibond.

The Shout brochure is itself an illustration of excellence in printing techniques and design. Printed CMYK with one special colour by Heidelberg on a Speedmaster XL 105-10-P and designed by Design Project, it is outstanding in its own right. The use of Munken Pure and Polar, uncoated white stocks, with an eye-catching envelope of Curious Metallics Super Gold gives a striking result showcasing the winning entries to their full potential.

SHOUT is sent to more than 3000 of the top design agencies and printers across the UK. Winners are chosen for their creativity,



technical capability and inspired use of Robert Horne materials.

If you'd like to share that stunning job and gain recognition for an outstanding piece of work that is printed on Robert Horne material, simply request a copy of the Shout brochure complete with entry form from your local Robert Horne branch. Or download the form online at www.roberthorne.co.uk/specteam



BEDE HOUSE IMPROVEMENT PROJECT

In grateful appreciation of the generous grant from The Duchy of Lancaster towards the cost of providing improved access, refurbishment of the extension and re-decoration of the hall in 2008

Deo Gratias

Watsons Anodising Ltd.
 Unit 3
 Platts Common Industrial Estate
 Hoyland
 Barnsley
 S74 9SA



Tel: 01226 748 524
 Fax: 01226 747 881

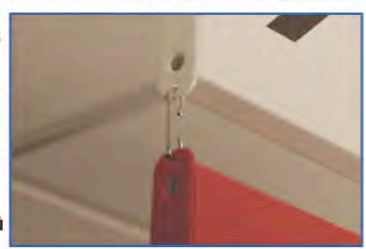
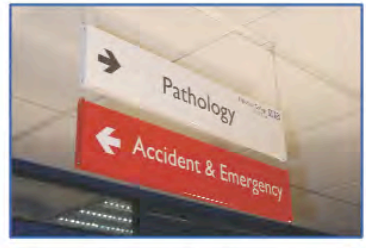

Modular sign system is available in 4 different size planks, cut to any length depending on the application

This sign in white from
£46.94

prices subject to carriage and vat



APA WRAPFILM: ALL THE COLOURS FOR WRAPPING

APA extends the dedicated Wrapping-line.
Colours with a strong visual impact, original and innovative effects,
an unequalled simplicity in use: signing of cars was never this easy



BEFORE
WHITE CARBON-FIBRE EFFECT

AFTER
ANTHRACITE CARBON-FIBRE EFFECT

WRAPCAST and WRAPCAL

FLAWLESS, ON ANY SURFACE

Flat or highly curved surfaces? No problem: all Cast **WRAPCAST** and Calandered **WRAPCAL** films are specially designed and made to obtain the maximum conformability with any kind of surface. These films of a very high quality with a minimum thickness of 100 micron are also available in the width of 150 cm, allowing you to use the film to cover large areas without joins.

THE COLOURS? SUPER COVER, SUPER GLOSS

What is your favourite colour? Now you can have it. Discover all new hues in the new WrapFilm line: super gloss colours, with an unequalled chromatic rendering, studied and made for a perfect covering even with the most difficult applications.

BEAUTIFUL TO SEE, EASY TO APPLY

Professional signing with minimum effort, with APA this is possible. All the WrapFilm line has the "Air Free FT-System" technology, the glue with channels that allow the air to escape during the application. Wrapping has never been this easy.

SPECIAL EFFECTS FOR SPECIAL FILMS

Bored of the usual dull colours? Amaze your customers with particular effects designed and made by our laboratory: Carbon-fibre effect, available in 4 colours (White CW/960, Silver CW/969.1, Anthracite CW/969.7 and Black CW/967), Matt Black and Satin Aluminium effect (CW/959.1). Solutions for those who have a excellent taste: Car Tuning is pushed to the max.

ORDER BY: www.apaspa.com or tel: +44 (0) 208 311 4400



WRAPCAST PRINT and WRAPCAL PRINT

THE BEST, ALSO FOR DIGITAL PRINT

WRAPCAST PRINT.

For excellent wrapping we have manufactured AP/990-FT, the white glossy Cast Film for digital print with Solvent - Ecosolvent - UV inks and thermotransfer. AP/990-FT, also provided with the "Air Free FT-System" is even easier to apply when combined with the Cast lamination, transparent glossy or matt.

WRAPCAL PRINT.

AP/100-FT is the white gloss calandered film for digital print of 90 micron for Wrapping application of medium term, this is also available in the matt finish, AP/108-FT. Both films are extremely easy to apply and completes our WrapFilm Line. The transparent calandered film for lamination is available in 3 versions: L/91-S gloss, L/71 semi-matt and L/81 ultra-matt.



NEW appointments

New appointments at William Smith buck the trend

With a balanced portfolio of services, encompassing materials distribution, sign manufacture, graphics and machinery sales, William Smith has been able to buck the trend and continue recruiting throughout the recession.

Most recent appointments are Nicky Hingston – Account Manager (Hardware), Ian Rossall – Account Manager (Commercial, North West and West Midlands), Andrew Bellow – Estimator, and Sharon Ord – Customer Sales Support Adviser.

Between them they bring a wide range of experience and expertise to the William Smith team. Nicky has over 12 years' experience in

the sign and digital print market in a range of roles, including wide format digital media specialist and territory manager; Ian has been an account manager for the past five years, four of which have been in the sign and digital print market; Andrew has two years experience in the sign industry, as an estimator and internal account manager at a sign installation company; and Sharon has undertaken various customer focussed roles, from external sales executive to internal estimator, and customer support co-ordinator.

For further information call Tel: 01833 694707 or visit www.williamsmith.co.uk



Ian Rossall - one of several new appointments at William Smith.

Hexis announces new staff appointment



Hexis S.A., the French vinyl manufacturer, has appointed William Rollfs of Roelofs as their International Business Development Manager in a move to strengthen the company's presence on international markets. He will be in charge of the development of major accounts on an international level. Wim has an outstanding experience in the field of materials for visual communication gained from his work with PSA media manufacturers worldwide.

Hexis manufactures a full line of graphic vinyl and digital printing media used for sign making and vehicle markings.

For further information visit the website www.hexisgroup.com

Left: William Rollfs of Roelofs, International Business Development Manager and Michel Mateu, President Hexis Group.

Team continues to grow at LSG

Sali Brown has joined the growing team at Links Signs and Graphics and will head up the design division at the Blackpool based head office.

Having previously worked for a large sign maker in the North West Sali has extensive experience in specifying signage solutions and account management. Sali's experience complements the LSG portfolio in providing signage, both large and small, to major retail, commercial and leisure operations.

Sali will work closely with partners Shaun Bennett and Phil Kingdom to look after the growing client base and assist with new business.

For more information call Shaun Bennett at Links Signs & Graphics on 01253 291516 or visit the website www.linkssignsandgraphics.co.uk

Right: Sali Brown heading up the design division at Blackpool head office.



DPI appoints Butler to spearhead technical support service

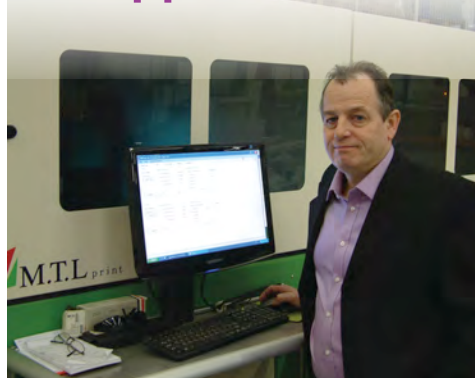

Richard Butler has a wealth of experience in installation, training and support.

Display solutions provider Digital Print Innovations (DPI) has added digital ink-jet technology and colour expert Richard Butler to its staff as Technical Director, empowering further its training and support capabilities.

The company explains that Butler's authority in installation, training and colour management of wide-format systems is endemic to the quality of service that it provides across a range of machines, including the Meital and WP Digital UV-curable flatbed printers for which DPI has exclusive distributorship.

Butler's skills are particularly evident in colour management and profiling, with his breadth of experience in installation and support covering all major wide-format equipment and software. He witnessed the entry of DPI's Meital and WP Digital (formerly Spühl) products into the British market, installing, maintaining and optimising of a number of machines of these types over the past six years. As technical director, he will also lead the support service for the Seiko II solvent-based printers and Esko Artwork's Kongsberg cutting tables.

For further information call +44 (0)1332 856355 or +44 (0)7540 726235.

NEW
2010
EDITION

Vehicle Outline Library Version 32

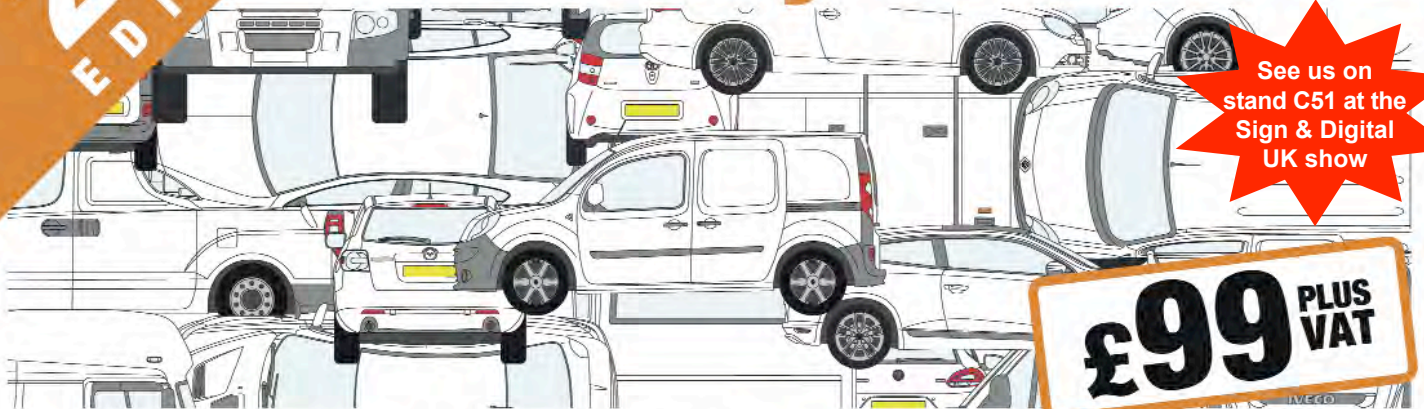

See us on
stand C51 at the
Sign & Digital
UK show

£99 PLUS
VAT

Find out more on our website at www.impactgs.co.uk

impact
graphic solutions ltd

Sales line:
0845 470 20 20

Providing accurate time-saving outlines for over 15 years!

AshbyTM
Trade Sign Supplies

Modular Wall

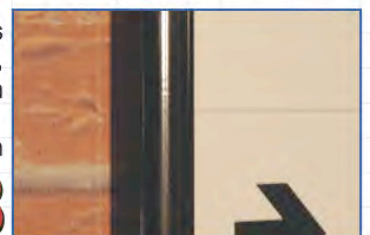
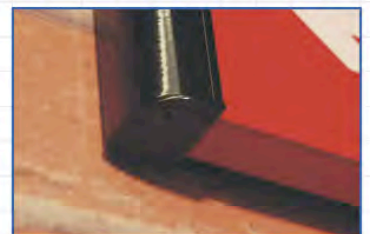
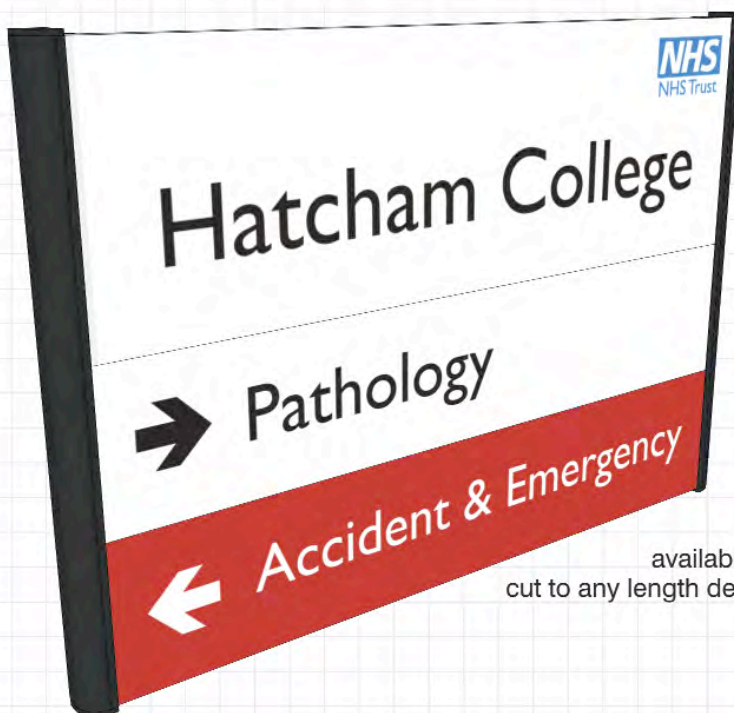

Modular sign system is
available in 4 different size planks,
cut to any length depending on the application

This sign in white from
£54.88

prices subject to carriage and vat

BOXES * FRAMES * TROUGH LIGHTS

TRADE

Sign Makers



SEE VIDEO CLIPS!

AND OUR VAST GALLERY OF FI

www.sign-makers

SUPPLIERS

s Products



LEDS * PANELS * LETTERS * PRINTING

FINISHED PRODUCTS, SIGNS AND LEDS

s-products.co.uk

SIGN UK *Preview*

New products, innovations and old favourites bode well for 2010 event

Sign & Digital UK continues the trend of showcasing the latest products, services and advances in technology with its usual mix of cutting edge seminars, hands on demonstrations and exclusive product launches.

Sign Makers Workshop

10.30 & 13.30 Back to Basics
11.00, 12.00, 14.00, 15.00 & 16.00 Sign Clinic
11.30 & 14.30 Basic Vinyl Application.
12.30 & 15.30 Basic Layout

Make a panel – you could win a Graphtec cutting plotter

For the Panel Swap competition, you make a panel and bring it to the show. At the end of the event Paul Hughes and the show organisers will judge the panels and the best one will win a new Graphtec CE5000-60 cutting plotter, complete with floor stand and GraphCUT software – worth a total of £1,395. No one loses as the panels will be swapped, at the end of the show so all that enter get a different panel to take home.

Paul Says “Some people have criticized the show in the past as not having anything for the smaller signmaker, I hope the demo and panel swap area goes some way to readdressing that balance, something that signmakers are going to get behind and get something out of; at the end of the day, who couldn't do with a new plotter? Get panel making!”

Entry criteria and rules are available via the website www.priceitsignguide.com and www.signanddigitaluk.com



Live demonstrations take place every day of this year's show.

With a raft of exhibitors choosing this key event to announce important innovations, a visit to Sign & Digital UK could be a key factor in keeping your business competitive and at the forefront of customer needs.

This year's event sees several new attractions, including the chance to win a Graphtec cutting plotter, a Demo Theatre, Software Theatre, Product & Demonstration Launch Pad, and lots more not to be missed opportunities.

Pre-register online for your Sign & Digital UK ticket and you could win VIP tickets to Old Trafford to see a top flight game with all the trimmings, an experience that even non-football fans will be wowed by. The prize includes not just two of the best seats in the house, but also overnight accommodation and a table in a corporate lounge where you and a friend will be hosted by the competition's sponsor - Mimaki distributor, Hybrid Services Ltd - and spoilt rotten with the finest food, drink, pre and post match entertainment.

Enter via www.signanddigitaluk.com where Terms and Conditions are also available.

Get hands on at the Sign Makers Workshop

The Sign Makers Workshop is a dedicated area where onsite visitors can see an expert demonstrating some of the most commonly asked for jobs in the world of sign making. The forum enables visitors to watch, learn and ask questions one-on-one, as well having opportunities to get hands on with tools and equipment.

Presenting this new feature is expert Paul Hughes, a 22 year veteran of the sign industry. Paul runs his own signmaking business, Western Signs & Printing, and is the author of the popular Price It Guide.

More information at the website www.priceitsignguide.com and www.signanddigitaluk.com

Have a go to win a Formula 1 driving experience

Visitors to the GrafiTyp Stands (F10 & F21) will have the opportunity to win a fabulous full-day Formula 1 driving experience including hotel stay and meals, memorabilia and an F1 Certificate. Try your hand with GrafiWrap vehicle wrap film in the "have a go" competition on the GrafiTyp Stands and you could be a winner.

Adobe and Corel Theatres return by popular demand

Adobe will once again be hosting its own software theatre that was expanded with great success to make it even more accessible in 2009. Hosted by Terry Steeley from Iridius, demonstrations, tips and creative solutions for using Adobe Creative Suite 4 will be available including Adobe Bridge, Photoshop, InDesign, Illustrator and Acrobat Pro. In addition, representatives will be on hand from Apple, giving a session on getting the most out of Mac OS X v10.6 Snow Leopard.

Running alongside the Adobe theatre once again is the Corel seminar programme, full of the latest features and advice for those who use Corel. Covering CorelDraw Graphics Suite X5, Suzanne Smith, product trainer at Corel will cover how to use CorelDraw for vehicle signage, Wilcom DecoStudio e1.5 and Webgraphics as well as Painter 11.

For further information on anything featured here or visiting the show, go to the website www.signanddigitaluk.com or email signanddigitaluk@fav-house.com

13-15 April 2010, Halls 6-8, NEC Birmingham



Exhibiting companies

Check out who has a stand at this year's event using the handy listing below and find out more about the companies marked * in the show preview on the pages following.



Exhibitor name	Stand	Exhibitor name	Stand	Exhibitor name	Stand
Abbey Precision*	C56	GESSLTD	E30	prism	TBC
Admax Shanghai Ltd	G60	GigaPrint Ltd*	F52	Profil Tension System*	D44
agripaflex Ltd	A30	GO Klips Tekstil Makina Ltd (ClipsShop)	H62	Quality Print Services Ltd	C12
Albion Design & Fabrication Ltd	B29	GOQ LED Europe	B46	Rays 3D Motion Print Pvt Ltd	D1
Alcan Composites*	H30	Grafityp UK Limited*	F10, F21	Reflectiv Window Films	G30
All Formats Braille and Tactile Signs	A50	Granthams*	A20	Revolution Transfers	G34
Allsigns International*	E62	Graphic Display Manufacturing 2 Ltd	M20	Roland DG (UK) Ltd*	E20
AlphaChem Europe Gmbh	H26	Graphic Print Technologies Ltd (GPT)*	B10	Rose Plastic UK Ltd*	D36
Applelec Sign Components Ltd*	A55	Graphtec*	E40	Rotosigns*	C50
ATA Engineering Processes*	H2	Grapo Technologies, a.s.	G20	Russell & Chapple	H50
Autobanner*	B54	HardSoft	H22	Sachsen Fahnen GmbH & Co.KG	F32
Award Crafters Ltd	M44	Harman Technology Ltd	D42	Safe	TBC
XYZ International*	E42	Hexis UK Limited	C10	Shenzhen CLT LED	
B&P Graphic Supplies Ltd	G22	HPC Laser Ltd	H10	Technology Co. Ltd	F30
Bannerflex Europe*	M38	Hybrid Services	D10	Shenzhen Lamp Technology Co; Ltd	F36
Barudan UK Ltd	J4	i- sPi Trade Supply*	G58	Shenzhen Retop LED Display Co. Ltd	K2
Bethany Software	H24	Identify Engraving Systems*	F22	Shenzhen Sansun Hi-Tech Co; Ltd	M48
Boldscan Banners & Frames*	H60	Image Printing Ltd	C52	Sign Elite (Real Insurance Brokers)	M26
BSGA		Impact Graphic Solutions*	C51	Sign Up Systems Ltd	M25
(British Sign & Graphics Association)	TBC	InkTec Europe*	E32	Sign Update Magazine*	M14
BTC Activewear Ltd	C4	Innova Solutions	B44	Signmaster Systems Ltd*	D20
Caldera Graphics	B40	Isik Plastik	H32	Signwaves Trade Ltd*	C60
Cambridge Electroluminescent Ltd	D30	ITC Ltd*	G50	Silver Screen UK Ltd	F40
Carmo Ltd*	E50	J Teck 3 Ltd	F38	Snap Products	H14
City & West End Solutions	C30	Josero - Triangle and Bio inks*	F2	Solent Sewing Machines Ltd	D62
CNC World	H28	Keencut Limited*	H64	Space Display UK Ltd*	F51
Color-dec Italy	A48	Kleen-Tex Industries	M42	Spectron LED*	M8
Colour Mill Ltd*	E68	Large Format Review	M24	Spirit Displays Ltd	C58
Crown Norge AS	H2	Laserite Ltd	D50	Tagi Limited	A30
DDR	TBC	Latitude*	H46	Target Transfers*	D2
Delcam*	C54	Leopold Professional Services Ltd	H4	Taylor Signs Ltd*	B34
Denis Rawlins Ltd*	A10	Lion Picture Framing Supplies Ltd	E56	Tekcel CNC Solutions*	B16
Display Makers UK Limited*	D56	Midwest Displays Ltd	D60	Tecna UK Ltd*	B32
Doro Tape*	A8	Mouse	B26	Tennants UK*	H18
Drytac Europe Ltd	F54	Mutipanel UK Ltd*	H52	The Allsigns Group of Companies	E62
DTP Supplies	M16	Mutoh Europe N.V.*	D22	TheMagicTouch*	M4
Elements Trade	G54	Nova Chrome UK*	G68	Touch Systems*	J2
Eurobond Adhesives Ltd	E60	Oce (UK) Ltd*	E10	Trade Sign Supplies LLP*	C32
Eurostand Display Ltd	C42	Omnijet UK Limited	H54	Trotec Laser Ltd*	C34
Eve Products Ltd	H12	Oshino Architectural LED Lighting	G52	Ultima Displays	G32
Expand International	E54	Perspex Distribution*	H52	Universal Aluminium Systems Ltd*	F50
Fairfield Displays + Lighting*	H40	Photo USA Electronic Graphic Inc	M46	Venture Tape Europe Corp*	B22
FASTSIGNS®*	A22	Pinetree Enterprises Ltd*	H4	Vistech Technical Services	A12
Fattorini	A52	Plex Display Ltd	D26	William Smith*	C20
Foshan Nahai Beisuda		Poly Technology Co; Ltd	C3	www.graphicdisplaycommunity.com	TBC
Electro - Optic Technical co Ltd	G66	Polychromal b.v.*	B52	Xpres	F20
Fujifilm*	G10	Print United	B42	Your Embroidery Services Limited	B46
GDPPro	TBC	Printmax	E12	YPS Ltd	F24
General Print Materials Ltd	A26	printone UK*	G40	Yuan Yuan Inkjet Media (UK) Ltd	E64

SIGNFAB

(UK) LTD

THE COMPLETE TRADE ONLY SIGN MANUFACTURING
AND INSTALLATION SERVICE



Our signs are everywhere.....

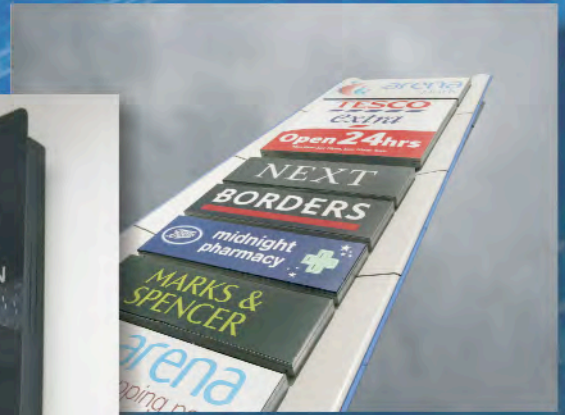

We are proud of our customers, our products and our service and we invite you to be part of the success we have built our reputation on.

www.signfab.co.uk

SignFab (UK) Ltd is the LARGEST & premier TRADE ONLY sign company in the UK. We have the most technically advanced and highly equipped manufacturing plant within the sign industry. We employ over 80 staff all on a single 35,000sq ft site, with all our signage being manufactured in house. Our customers are looked after by a dedicated Internal sales Account manager – with a direct line contact facility. Incorporated in our works are the largest cutting/folding & welding machines in the industry. We have the largest in house letter fabricating team in the industry, all supported by a 6m phosphate wash & pre-treatment plant inside our spraying and powder coating department. We pride ourselves on meeting urgent deadlines, on large or small orders & our direct communications with our customers, keeping them fully informed of delivery/collection dates. All our work is processed and finally checked, meeting the stringent ISO 9001 quality control accreditation we have acquired.

Our Services include:

- FREE delivery service via our Sprinter van shuttle service
- Plain cover fixing crews (with CSCS cards, PASMA scaffold certificates, also IPAF licensed for lift equipment use)
- High speed 4kw Hybrid Laser cutting
- High quality router cutting service
- The complete metal fabrication facility
- Letter making in all constructions and materials
- Wide format digital printing facility
- High quality, cost effective & durable LED lighting solution for letters and fascias
- The latest in digital display signage for all applications

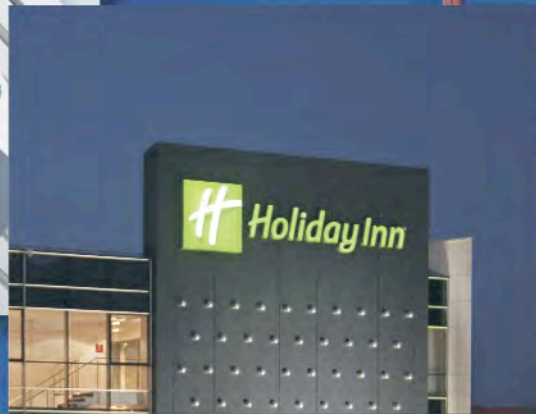
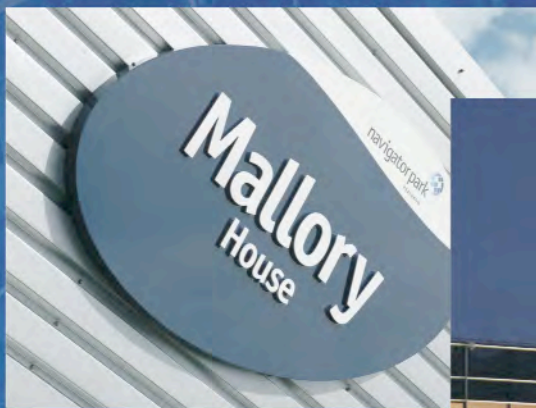

.....(just never with our name on)



SignFab (UK) Ltd
Byford Road
Leicester
LE4 0DG

Can we help you?

0116 261 0104
sales@signfab.co.uk

SIGN UK Preview

Abbey Precision Components

C56

Abbey has been supplying a small range of quality A-boards, chalkboards and hand-held menu boards through distributors into the POS, wholesale and cash & carry markets since 1991. Due to high demand from these markets we substantially increased our range during 2009 to include a large number of new wooden A-boards and easels. We have also now designed a range of competitively priced metal A-boards specifically aimed at the sign shop market, enabling our customers to apply bespoke graphics on behalf of end-users.

Customer satisfaction and attention to detail have always been of paramount importance to us and the quality and longevity of our products bears testimony to our total commitment to satisfying the needs of our customers. We are proud that all of our products are manufactured at our West Midlands facility. Please note that Abbey supplies only trade customers. During April our new website will go live, allowing registered customers to buy over the internet at their convenience and also, if they wish, be added to our page of national distributors.

Please come and see us on stand C56, a warm welcome is assured.

www.abbeypc.co.uk

Alcan Composites Display Europe

H30

Alcan Composites Display Europe presents again trend-setting ideas and new products in an unequalled variety of different materials and processing examples for shop design, graphic arts, interior design, POS/POP and exhibition building. Product developments within the FOREX® product family and additional decorative DIBOND® and KAPA® surfaces will be in the spotlight of the exhibition.

From the Dibond range will be mirror anthracite, decor, and stucco. Mirror Anthracite, now available in a dark anthracite shade as well as natural and gold mirror, boasts similar reflective attributes to a conventional glass mirror but doesn't break and it only weighs about half as much.

Forex color rounds off the Forex product family with a selection of nine vibrant colour shades. Colouring of the rigid foam sheet is uniform throughout to provide optimum colour consistency and guarantee the same colour effect when viewed from different angles.

Kapa decor and Kapa tex will also feature on Stand H30. KAPA tex is a lightweight foam board with high quality surfaces in a canvas-look. The board perfectly combines advantages of a sandwich material, lightweight, dimensional stability and handling, with the look and feel of a canvas structure

www.alcancomposites.com

Allsigns International Ltd E62

Formed in South Yorkshire in 1989, Allsigns International Ltd has become the largest independent manufacturer and supplier of British Standard and European safety signs and related products in the UK. Additionally the company has state of the art facilities and the technical ability to manufacture and fabricate a full range of bespoke sign products covering the entire range of sign requirements for all business sectors.

With large manufacturing capacity both in Doncaster and Rotherham and additional sites in Newbury and Exeter Allsigns International has forged an enviable reputation for being a supplier of sign solutions with an unparalleled record in delivery and service.



Allsigns International, Stand E62.

Stock products are dispatched for next day delivery and bespoke projects are planned and executed to meet each customer's exact expectations.

The acquisition of signsystems™ in 2009 allowed Allsigns to develop and expand the range of internal and external modular sign systems previously offered. These sleek, contemporary sign systems provide the discerning client the ultimate in design and flexibility.

From conception to design; from manufacture to installation, Allsigns' continued investment in new technology, coupled with its experience with a growing range of sign systems and in-house fabrication enables the company to continue to offer the complete signage solution.

www.allsigns.co.uk www.signsystemsLtd.com
www.pryorsign.com

Applelec Sign Components Ltd

A55

'Back to Basics' is the focus for our stand this year, where a variety of inspirational signage will be arranged and grouped in different styles offering ideas and application prompts to all visitors.

With product support specialists on hand to discuss any enquiry that you may have and our exclusive Product Guide brochure to help you win sales, we're a must visit stand at the show.

Products on show will include flat cut metal letters, quality built-up letters, decorative plaques and logos, and innovative LED illumination.

www.applelecsign.co.uk



Applelec will be aiming to inspire on Stand A55.

A New Dimension in 3D Sign Making
& CNC Routing from Vectric

Aspire

3D Modeling & Machining

Interactive Tabs
Auto-Inlays
Production Profiling & Pocketing
CNC Routing for Signmakers
Raised Prism Machining
Decorative VCarving
True Shape Nesting

Vectric

Includes 50 Free
3D Clipart Models



Try the Free Trial Version Today

www.vectric.com

Tel: +44 (0) 1527 460 459 E-mail: info@vectric.com

The Magic Touch[®]

Image Transfer Solutions

Transfer Papers

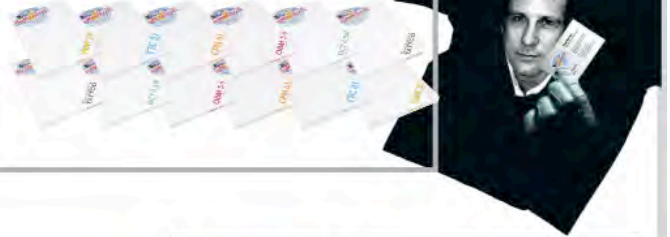

Plotters & MagiCut[®] Products



Sublimation Solutions



Printers



Heat Presses



Print & Cut Options



Printable Consumables



The Magic Touch
Unit 4 Apex Business Centre
Boscombe Road, Dunstable, Beds, LU5 4SB
Tel: 01582 671444 Fax: 01582 671555
Email: sales@themagictouch.co.uk
www.themagictouch.co.uk

doro tape

Your Universal Supplier

Over 400 lines stocked for next day delivery nationwide

See us on stand A8 at the Sign & Digital UK show

Coloured Vinyls
Speciality Films
Digital Media
Textile Films
Accessories Galore

doro tape
Phone Sales at 01858 431642
or buy online at dorotape.co.uk
or dorodigital.co.uk

SIGN UK Preview

ATA Engineering Processes/Crown Norge H2



Find out more about the PanelMate Series of CNC routers on Stand H2.

Working in partnership ATA Engineering Processes and Crown Norge will be exhibiting the Crown range of solid carbide and diamond router cutters specially developed to produce high quality finishes on acrylics, plastics and non-ferrous materials.

Machined samples will be available from the C R Onsrud CNC router plus information on the recently introduced C R CNC PanelMate series routers – a new range of entry level machines for the sign making and woodworking industries.

www.ataeng.com

Autobanner B54

Showing for the first time at Sign & Digital UK, Autobanner is an ingenious way of quickly and safely changing high level banners in any situation.

A neat head box containing a robust radio controlled winding mechanism, is permanently fixed at high level so the banner can then be gently lowered at the touch of a button on discreet stainless steel cables for cleaning or changing. The banner hooks on/off and securely locks in place for total peace of mind, making changing banners in most situations a one person, low-skilled operation.

Autobanner enables advertising, information banners or even decorations to be changed without the need for costly access equipment as the banner is lowered right to floor level. Another advantage is that it allows banners to be changed during normal working hours as the banner can be safely and gently lowered just cordoning off a minimum floor space to allow the quick-change to take place.

Autobanner is available in models with a travel distance of 6M or 15M, although the cables could be even longer. It is also possible to use intelligent motors that can be programmed to give a moveable advertising feature limited only by your imagination.

www.autobanner.co.uk

XYZ International E2

Leading supplier of CNC routing and engraving solutions for professional sign makers, XYZ International will be showing examples from its XYZ and Pacer power brands portfolio. Of special significance will be the launch of the new Pacer K+ Series router and the showing of an XYZ 4010 router fitted with the XYZ

Intelligent Cutting System (ICS) and tangential oscillating knife to provide a highly cost-effective cut-to-print solution.

The latest and more advanced Pacer K+ Series router is described as the perfect large-format CNC routing solution for professional sign makers. It again provides outstanding reliability and quality of cut at a very attractive price for applications that require optimum precision and high quality of cut finish. It comes with a host of existing and new machining options (including an Automatic Tool Change facility) and is particularly suited to 2D and 3D production.

With the XYZ ICS and tangential oscillating knife, sign makers can adapt any standard XYZ router to maximise the potential of the lucrative cut-to-print market by processing both traditional sign making materials and flexible or semi-rigid media up to a thickness of 40mm without the need to invest in dedicated cutting machinery.

www.axyz.co.uk



See XYZ routers fitted with Intelligent Cutting Systems on Stand E2.

B&P Graphic Supplies G22

Visit stand G22 and see the future of graphics ink – the first genuinely-new ink development this decade.

B&P Graphic Supplies will be showcasing the SEPIAX range of AquaRes water-based Resin ink.

On the stand, you will see familiar printers being used in a not-so-familiar way. SepiaX inks are the first inks worldwide that combine the advantage of the harmlessness of water-based inks with the advantage of the reliability of solvent inks or UV inks. This is a print-to-anything ink that avoids the need for expensive media, yet offers no health or environmental hazards.

Find out how you can make use of your old solvent machines to gain the adaptability of UV or latex ink, without investing in new hardware.

The fact that the media does not need to be coated, or have any expensive pre-treatment, and ink consumption is reduced by 30-70 per cent due to surface bonding, means that the cost per square metre is minimised.

With a colour gamut and UV durability similar to that of solvent inks, but absolutely zero-odour, it means that there are new applications for these inks both indoors and outdoors.

Find out more on Stand G22.

www.bpgraphics.co.uk

Flexible solutions from Universal



As part of the global aluminium production powerhouse MUSKITA, Universal Aluminium Systems is one of the UK's most successful companies in the manufacture and supply of illuminated and non-illuminated sign and display solutions. We provide a trade manufacturing facility that includes the sign industry's first ever fully automated materials retrieval and processing system, a massive and more varied stockholding capability and a faster than normal turnaround on orders.

Key products in our rapidly expanding portfolio include the evergreen Flexcase flexible-face sign system, developed in close collaboration with sign manufacturers,

lighting specialists and substrate producers and a preferred choice of the sign industry. This has now been supplemented by the latest Wedgeflex system, incorporating a patented sign-tensioning device developed in association with SignComp™, the world's leading exponent of flexible-face signs technology, and the new slimmer Retro-Wedgeflex solution.

Other popular systems include Dualcase (one of the most versatile aluminium box systems ever developed), the complementary Slimline for single- and double-sided flat panel signs and Tranicase for displaying transparency and poster panels to maximum effect.

See us on stand F50 at Sign & Digital UK

 **Universal**
Aluminium Systems

Universal House, Pennywell Road, Bristol BS5 OER
Telephone: 0117 955 9091; www.universal-aluminium.co.uk

MUSKITA
ALUMINIUM INDUSTRIES

SIGN UK Preview

BannerFlex Europe

M38

BannerFlex Airow can be seen on Stand M38.



In response to our customer requests for an off the shelf flexible adjustable system utilising our proven BannerFlex post-mounting hardware – here it is.

Featuring smart black powder-coated banner brackets, BannerFlex Airow has flexible fibreglass arms and factory fitted matching steel back plates and is suitable for banners up to 3000mm x 750mm.

See us at stand M38 for more information and trade prices.

www.bannerflexeurope.com

Boldscan Banners & Frames

H60

At this year's Sign & Digital UK Boldscan will be showing several new products on Stand H60 as well as our tried and tested products.

New products include Café Prestige, a high quality café barrier system in polished stainless steel and Café Onyx, a chunky café barrier system in powder coated steel, available with a wide choice of graphic options.

Also on show are Wata-Stand and Wata Banner Railing, additions to our successful banner frame system, and Wata-Roll Up with its more robust construction.

The Tone Range of Poster Feet is a clever solution for displaying rigid graphics where weighted feet grip onto boards of varying thickness. It's quick and easy to assemble without the need for tools.

A new addition to our Quiver range is the Quiver Banner that displays a rectangular flag 750mm wide by up to 3000mm. It sits on either a round metal, drive-on or water filled base.

In addition, banner poles, banner frames, exhibition display equipment, flags and flagpoles, accessories, blank banners, pop up banners and our digital print bureau, will be featured on Stand H60.

www.boldscan.com

Carmo

E50

Carmo PVC eyelets are strong enough for big business. They are flexible and excel in absorbing tensile stress without damaging the banner, thereby avoiding costly repair work.

Carmo PVC eyelets are chosen for large banners and building wraps to reduce work, troubles, worries and cost. Why? Because they last.

Carmo offers a wide selection of weldable plastic eyelets with unique flexibility and tear strength.

We are a leading developer, manufacturer and supplier of plastic components and have more than 50 years of experience.

At Carmo we can offer you the complete plug and play solution; eyelets, punch and weld presses, HF generators. Come and check us out at stand E50.

www.carmo.dk

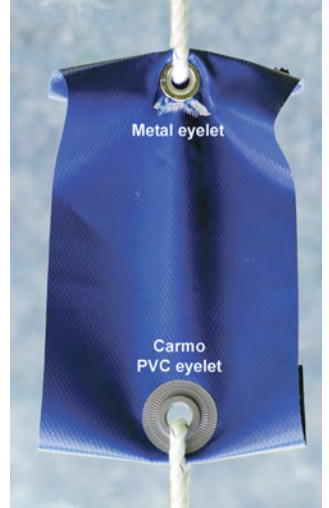

See how strong Carmo eyelets are on Stand E50.

Colour Mill Ltd

E68

Colour Mill Ltd is an independent importer and distributor specialising in wide format ink and media to give you more choice. Our ink and media ranges are selected from some of the best manufacturers in the world and provide outstanding results with excellent cost savings.

The choice includes JetBest Eco Solvent ink for Roland, Mimaki and Mutoh, plus Sam Ink for HP compatibles HP5000, HP9000 and HPZ6100. Because the inks are colour matched there's no need to flush when changing from originals. We also manufacture and supply bulk ink systems for Roland, Mutoh, Uniform and Mimaki printers.

Our media range includes art canvas, photo paper, self adhesive polyprop, medium weight banner, synthetic paper (PP) matt coated papers and CAD Papers. The solvent range which is compatible with eco and mild solvent printer covers self adhesive vinyl and banner flex.

Colour Mill also offers a wide range of printer spares such as dampers, wipers, cutting blades, solvent tubing and take up reels.

www.xl-ink.co.uk



See Colour Mill's range on Stand E68.

Crown Norge

See ATA Engineering Processes.

H2

Delcam

C54



Stand C54 will feature the latest versions of ArtCAM software.

UK signmakers will have their first opportunity to see the 2010 versions of Delcam's ArtCAM family of software for signmaking and other artistic applications at Sign UK. The range comprises the entry-level version, ArtCAM Express for users new to CNC machining, ArtCAM Insignia for production machining, and ArtCAM Pro for more complex design and manufacturing.

The main change in the 2010 versions is a completely new interface that can be customised for optimum productivity. Each user can set up the software to give quicker access to the commands that they use most frequently. Similarly, commands that are rarely used can be hidden from the initial menu choices. This releases much more of the screen for visualisation of the model during the design progresses.

Another change that will increase productivity is the ability to use many more commands on the 3D model directly. Direct editing in the 3D window gives more immediate feedback, and allows much faster creation and modification of designs.

On the machining side, a great deal of underlying technology has been incorporated into ArtCAM from Delcam's industry-leading engineering CAM system, PowerMILL, such as the latest in multi-threading technology which gives faster calculation times.

www.delcam.com

Denis Rawlins Ltd

A10

Sell customisable Logo Mats to your customers and broaden your product offering and increase your sales turnover. Denis Rawlins Ltd is looking for sign and print companies who are interested in selling logo mats to their existing customer base and want to actively promote the product into new markets.

All that is required from sign and print companies is the customer's image to go on the logo mat and an address for delivery. The rest, including support and samples, is handled by Denis Rawlins. Following your approval of a PDF proof, we will deliver the mat to you or direct to your customer in just 10 working days.

The industrial quality mats are designed for placement in high

foot traffic areas which means they are extremely hard wearing and the colours will not fade. Guaranteed for five years, you can be sure your customer will be completely satisfied with a high quality purchase.

Come and see us on stand A10, where you will see examples of the logo mats and get further information on how you can start selling logo mats to your customers today.

www.rawlins.co.uk www.mats4u.co.uk

Display Makers UK Ltd

D56

Display Makers UK Limited is launching the world's first fully flexible display system. Called ISOframe Wave, it enables the entire display to be flexed in any direction so the same display can be shaped to fit any venue or stand size. ISOframe Wave gives total flexibility to an exhibitor, allowing them to create a display of the size and shape they need for any event.

ISOframe Wave is portable enough to be carried in the boot of most cars and a typical eight metre wide system takes approximately 12 minutes to assemble.

The system is assembled without any need for tools and utilises the patented i-Line intelligent graphic alignment system to automatically align each graphic panel to the next, making for a seamless, perfect graphic display. All panels on the system are 800mm wide, which means graphics can be interchanged, inserted or removed to suit a particular venue. To ensure graphics align correctly an auto-float system is incorporated on the frame meaning that graphics will line up perfectly, time after time, even on uneven floors. ISOframe Wave incorporates five new patented design concepts.

Be first to see the ISOframe Wave on Stand D56.

www.displaymakers.co.uk

DoroTape

A8

For those bored of hearing about the financial state of the economy, DoroTape is this placing more emphasis year on the other big issue, Ecological friendliness.

Sign & Digital UK 2010 is a perfect opportunity to showcase the DoroTape range of greener products, including non-PVC self adhesive films, and a 100% recyclable non-PVC banner material.

Alongside these will be another range aimed at those wanting to celebrate the official 'end of the recession' with some really decadent vehicle wrapping film, including the already popular Monza Matt Carbon Fibre effect, and the absolutely stunning Bright Chrome, a silver stretchable metallised film.

Come and see the DoroTape team at the show on Stand A8, where they will be on hand for all the help and friendly advice for which they are renowned.

www.dorotape.co.uk



Need a print without PVC?
Use RI-JET ECO PRINT 50



www.ritrama.com

DoroTape is showcasing greener products on Stand A8.



APOLLO CHALK BOARDS



APOLLO PAVEMENT SIGNS,
SWING SIGNS & PANEL SIGNS



APOLLO WATERBASE
FORECOURT SIGN



APOLLO WATERBASE
BANNER STAND



TITAN POSTER CASE AND PANEL
INFORMATION STANDS



TITAN PIN NOTICE BOARD STAND



TITAN INFORMATION CASE



SAMSON STAINLESS STEEL
HOOPS AND SIGNS



SAMSON STAINLESS STEEL
BOLLARDS

romac
DISPLAY SOLUTIONS
Serving the Sign Trade

ROMAC STAINLESS LTD

Unit 3G
Spa Fields Industrial Estate
New Street, Slaithwaite
Huddersfield HD7 5BB

T 01484 847753
T 01484 841362
F 01484 846085
E sales@romacstainless.co.uk

CONTACTS: EXTERNAL SALES - ALLAN McEVROY INTERNAL SALES AND PRODUCTION - ROBERT RAUSSE

see more at www.romacstainless.co.uk



MERCURY INTERNAL POSTER CASES WITH LED OPTION



TAURUS ANODISED ALUMINIUM POSTER CASES AND CASES WITH MAGNETIC BACK PANEL



HERCULES POWDER COATED POSTER CASES, MENU CASES AND FELT PIN NOTICE BOARDS



GOLIATH STAINLESS STEEL & BRASS POSTER CASES, MENU CASES & FELT PIN NOTICE BOARDS



AURORA LIGHTBOXES & CURVED LIGHTBOXES



MIDAS SNAPFRAMES



TROJAN DISPLAY STANDS



TROJAN MODULAR STANDS & BROCHURE STANDS



TROJAN 4 TIER & ZIG ZAG LITERATURE DISPLAY STANDS



JUPITER ROLLER BANNER STANDS



JUPITER POP UP DISPLAY SYSTEM



APOLLO A-BOARDS

SIGN UK Preview

Drytac Europe Ltd

F54



The AFC 1600 water-based flood coater will be demonstrated on Stand F54.

Drytac Europe Ltd, one of the world's most highly regarded manufacturers of products for graphics finishing and display, will be launching two new liquid coatings for a range of finishing applications on Stand F54.

To be used in conjunction with the Drytac range of water-based liquid laminators or by hand application if preferred, these new liquids are the latest additions to the already extensive range of EnduraCoat™ low-VOC water-based coatings.

EnduraCoat Fine Art is available in both a gloss and satin finish. A premium grade coating especially developed for the protection and enhancement of canvas/Giclée prints, it eliminates the micro air bubble issue commonly found in many Giclée protection coatings.

EnduraCoat Intego is a quick-drying, low-cost gloss coating designed for mop on applications. The coating is not only virtually odour free but also incorporates UV inhibitors rendering it suitable for three years outdoors.

Throughout the show will be live demonstrations of the AFC 1600 water-based flood coater on Stand F54. Also featured will be the brand new DES-6 Edger, a compact, simple and cost effective edging system for both curved and straight boards and JetMounter™ 1600, a versatile wide-format roller laminator with roll to roll capability and a heated top roller.

www.drytac.co.uk

Eurobond Adhesives Ltd E60

Eurobond Adhesives Ltd will be launching a brand new clear two part structural adhesive called Penloc GTi CLEAR at Sign & Digital UK.

This unique product will enhance our Penloc range further and will give signmakers enormous flexibility and new business opportunities in designing and manufacturing signs explained Simon Dearing, Eurobond's Managing Director.

Penloc GTi Clear has all the same high performance characteristics as Eurobond's standard pink and green product Penloc 1-1, which includes fast cure speeds, high strength and the ability to bond a huge range of dissimilar materials but with the added advantage of being clear. It is an ideal adhesive for acrylic and clear plastic fabrication, or bonding metal to clear plastics.

In the past bonding clear letters to coloured plastics or manufacturing back lit illuminated signs and light boxes has been difficult because of the shadow caused by slightly coloured or opaque adhesives. Penloc GTi Clear is transparent and can bond two pieces



See the new Penloc GTi adhesive from Eurobond on Stand E60.

of clear acrylic without any deterioration in the clarity of the acrylic. Stay one step ahead of your competitor and use Penloc GTi Clear. Find out more on Stand E60.

www.eurobond-adhesives.co.uk

Eurostand Display C42

Eurostand Display is rolling out the red carpet to receive guests on stand C42 so make sure you stop by and experience hospitality that's a little bit more refined.

In fact whenever you do business with Eurostand Display you'll quickly come to see that quality and refinement are the very hallmarks of the company's service.

As you'd expect from a long-established trade-only specialist well known to the UK display market, Eurostand Display treats its customers like royalty. Come and say hello at the NEC and find out what makes Eurostand Display's service just that bit more special.

Our wide range of solutions includes pop-ups, roll-ups, literature presenters, eco-friendly bamboo displays and elegant modular products. But the jewel in the crown this year is without doubt our fantastic new DL Plus graphic display system.

Like all our products, the DL Plus is guaranteed for five years. As well as looking clean, professional and smart, it's also cleverly adaptable in all kinds of situations. Used individually, the single roll ups assert a commanding presence. But the system really flourishes its true colours when these individual units are linked together to form a visually-imposing display that's stylish, elegant and, dare we say it, just that little more... upmarket.

www.eurostandisplay.com



Visit stand C42 and get the royal treatment from Eurostand Display.



Graphtec
Cutters



Canon
Printers



RIPS



Inks & Medias



Mimaki All-In-One
Print & Cut



Laminators



UV Printers



Service & Support



Mimaki Vinyl
Cutters



HP Printers



Dell Partner



Macintosh
Reseller



Profiling Service



Signmaking
Software



Finance
Solutions



Solvent
Printers

GRANTHAM'S
GRAPHIC TECHNOLOGY

www.graphicdiscount.co.uk

CALL: 0845 230 5520

EMAIL: sales@granthams.co.uk

Visit Us At Sign UK • 13-15th April 2010 • Stand No. A20

SIGN UK Preview

Fairfield Displays & Lighting

H40

We will be promoting the full range of suspended cable and rod systems which is one of the largest in the world and includes 1.5 mm, and 3 mm cable, 3mm, 6mm and 10 mm rod systems. Also on Stand H40 will be sign support systems including and innovative range of acrylic accessories and a total range of digital signage, from simple media players to complete network systems.

Light Pocket, a totally new ultra slim suspended light box that is incredibly bright, will be shown for the first time in the UK at the show. Also having its first showing on Stand H40 is Balance Digital, a free standing elegant display stand with a built in digital screen with its own built in scheduling system which is included in the price of the unit.

In addition, Poster screens which are only 33mm deep and an elegant digital alternative to the old scrolling poster systems will be launched at the event.

Demonstrations will be running through out the show on how to use the scheduling system for the digital media players.

See the Fairfield Displays & Lighting range on Stand H40.
www.fairfielddisplays.co.uk

FastSigns

A22



Support for FastSigns centres include intensive training, see Stand A22.

Leading sign and graphics franchise FASTSIGNS® is on Stand A22 and offering special incentives for independent sign companies. For a limited time only, it is offering huge savings for existing sign companies to turn themselves into a FastSigns centre, including reduced franchise fees and royalties.

FastSigns celebrates its 25th anniversary this year and there are currently 535 centres worldwide, with 21 across the UK. FastSigns is looking to expand its network and offers an unrivalled support package, which includes intensive training at the FastSigns US training facility, and ongoing hands-on support and advice, from marketing to sales, budgeting and technology training.

Franchise owners also have the advantage of marketing planning backed up with 25 years of experience, a finely-tuned point of sales system, extensive investment in research & development, access to the FastSigns intranet resource and a tailor-made e-commerce web-site.

FastSigns is also interested in talking to individuals who may be considering running their own sign business.

Visit stand A22 and meet FastSigns UK Managing Director, Garth Allison for an informal chat, or telephone 0808 1680145.
www.fastsigns.co.uk

Fujifilm

G10



Fujifilm is exhibiting its latest line-up of inkjet printing systems and media on Stand G10. The recently-launched latest model in the Acuity series of UV flatbed printers will feature, alongside the euromedia range of products for inkjet roll-to-roll devices.

Showing for the first time in Europe, the Acuity Advance HS is the latest addition to the Acuity series and meets demands for a cost effective, high quality printer with even greater productivity than before. Near-photographic quality images can be achieved at typical production speeds of 40 sqm/hr, with a new express mode of 65 sqm/hr for images viewed from greater distances. As with the other models in the series, the printer's ability to print edge-to-edge saves time and labour in finishing, and end-use application possibilities are extended with a white ink option. In addition, a roll media unit can be added to print to a broad range of flexible materials.

Fujifilm has specifically designed its stand to allow both printers and finishers to get hands-on with products in the euromedia range. The euromedia brand includes a wide array of consumables, finishing tools and presentation systems for roll-to-roll printing, with an extensive media range for water-based, solvent-based and laminating applications.

www.fuji.co.uk

GigaPrint Ltd

F52

GIGAPrint Ltd is one of the largest large format digital printing wholesalers in Australia and Hong Kong. Today, more than 10,000 print and signage on-sellers place their trust on our efficient service and rock-bottom prices to supply them with high quality prints on time.

Now our new office and production hub has arrived in UK, based in Slough.

At GigaPrint we believe we offer the lowest price, guaranteed, and will beat other suppliers by 10 per cent, while our professionalism and commitment to every process means quality you can trust. We strive to complete all the jobs with speed and precision for rapid turnarounds and we put our customers first, top quality service is always our priority. Our efficient ordering process guarantees same day processing on all jobs submitted before cut off time.

The GigaPrint range includes retractable banners, poster, exhibition displays, poster mounting, window graphics, outdoor banner, vinyl stickers, flags and fabrics, floor graphics, points of sales, light box displays, and transit advertisements.

Why pay more on the same product? Visit us at stand F52 and get a free sample from our professional sales representative and experience our excellent quality at a great price.

www.gigaprint.co.uk

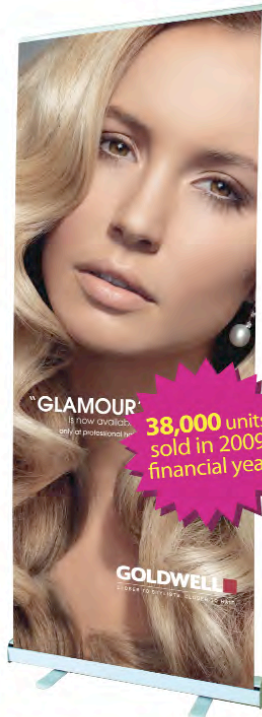

Banners and more from GigaPrint on Stand F52.

Grafityp UK Ltd F10 & F21

Attractions on Stands F10 and F21 include Grafitack and Grafitcast self-adhesive sign making films, GrafiPrint digital media and GrafiFlex CAD cut and CAD print textile materials.

The widest VersaCamm to date, just launched, the Roland VersaCamm VS-640 print and cut machine with white and metallic ink configurations will be a highlight of the Grafityp stand. On show will be a large selection of digital printers and print and cut machines including, the VersaCamm SPi/VPi 300 and 540 print and cut machines from Roland, the Zephyr UV printer and the ValueJet Hybrid 1608 which utilises newly developed vegetable origin inks for roll to roll, roll to sheet and rigid board



See the new Roland VersaCamm VS-640 on Stands F10 and F21.

printing, both from Mutoh. There will also be a StellarJet K72UV printer from GCC on site, along with a selection from the large range of LaserPro laser engraving/cutting machines demonstrating their capabilities.

Vehicle wrapping demonstrations also take place throughout the show and visitors will be given the opportunity to take part in a "have a go" competition to win a fabulous full day Formula 1 driving experience including hotel stay and meals, memorabilia and an F1 Certificate. Be sure to stop by and try your hand with GrafiWrap vehicle wrap film.

www.grafityp.co.uk

Granthams A25

Servicing the Sign and Graphics industry for over 120 years, we are one of the UK's leading suppliers for Sign, Display and Graphic technology supplies, specialising in colour solutions for the signs, graphics, fine art and photography industries. Granthams is using Sign UK to promote its latest solutions for wide format digital output.

Granthams supplies a wide range of large format indoor and outdoor solvent and water based systems from HP, Canon and Mimaki, including print and cut solutions. We also supply a range of UV flatbed and roll to roll solutions from Mimaki.

RIP options are also available from Onyx, ColorGATE, Mimaki, Wasatch and Signlab. In addition we also supply a wide range of cutting solutions for general signmaking use, as well as contour cut and die cut options.

Granthams offers a wide variety of laminators from the ever popular Easymount range of laminators through to the heavier duty Kala, Drytac and Seal systems. New liquid laminate roll to roll and flatbed options are also available.

We also offer a full consultancy service including installation, on-site training, media profiling and ongoing support, backed up by a wide range of Mac and PC solutions, including RIP servers and back-up solutions.

www.graphicdiscount.co.uk

Graphic Printing Technologies Ltd (GPT) B10

Graphic Printing Technologies Ltd (GPT) will once again be a major presence at Sign and Digital UK. This year it is exhibiting in its own right on stand B10, and will be presenting the latest range of machines from Mimaki as well as software products from Shiraz and Onyx.

Stuart Cole, MD of GPT, comments, "We still believe this show is the best way to meet signmakers from across the country, allowing them to see all the new developments made over the previous year. Once again, we invite all visitors to come to our stand to see and discuss the very latest in printers, cutters, finishing equipment and software. We know that signmakers will find the best printing solution for their needs on our stand."

Highlights include the brand new Mimaki UJF-3042 versatile compact (A3) UV cure printer, which offers exceptionally good value for money. Its cost-effective features include very low energy consumption through the implementation of LED UV curing as well as its ability to print to a vast range of uncoated substrates. It is ideal for badges, cards, packaging, labels, stickers and display products, as well as personalised items.

www.g-p-t.co.uk

SIGN UK Preview

Graphtec (GB) Ltd E40

A superb selection of cutters, printers, software, consumables and more will be on show on the Graphtec stand (E40).

A major attraction is expected to be a new label printer from Compose utilising Graphtec cutting technology. This printer is so new that visitors to the Graphtec stand will be the first in the country to see it in action.

The cream of Graphtec cutters, the FC range, will be demonstrating their awesome all-in-one cutter heads that support additional applications and provide superior productivity with improved reliability. Stand E40 visitors will be able to see for themselves how the four point axis alignment of Graphtec's ARMS system provides enhanced accuracy in print and cut operations.

The same ARMS technology is included in the CE cutters. This series is the answer for both start-up businesses and sign production facilities looking for extra capacity without a huge investment.

Perfect for quick and simple production of public signs, office name tags, school signs, store signs, advertisement and adhesive stickers is the Expert 24 cutter.

Meanwhile, the desktop CraftROBO will show how cutting or perforating even the most complicated shapes can be made easy with its RoboMaster software, which also includes Weld and offset functions.

www.graphtecgb.com



Demonstrations of Graphtec cutters will just one of the attractions on Stand E40.



Vehicle wrapping demonstrations will be taking place throughout the show on Stand C10.

A special promotion on the range of TransferRite the premier brand in application paper and tapes, will also be on display.

In addition, sample rolls and swatches of the above mentioned ranges will be available on Stand C10.

www.hexis.co.uk

Hybrid Services Ltd D10

Mimaki's exclusive UK and Ireland distributor, Hybrid Services Ltd, is hosting the launch of the new TX400-1800 direct to textile printer along with the show's debut of the impressive desktop A3 LED UV direct to product printer, the Mimaki UJF-3042.

Naturally, Hybrid will also be exhibiting Mimaki's core sign and graphics printers such as the wide format and baby grand JV33 and JV5, the JFX-1631 grand format LED UV cure printer and the CJV30 combined printer / cutter machines – ensuring that visitors are well served with solutions at every size, price and technology.

The launch of the TX400 is of special interest to print companies interested in providing volume, water based, direct to polyester or dye sublimated flags, point of sale and soft signage work. This printer continues Mimaki's strong heritage in direct-to-textile printing, delivering impressive production speeds, vibrant colours, low print costs and excellent environmental credentials.

The new A3 desktop printer uses Mimaki's pioneering cold cure LED UV technology to print to small format products or substrate up to 50mm thick. Ideal for promotional products companies, manufacturing applications, small, high quality signage output or the badge and label market, its high resolution output, white ink and fast print speeds deliver a very quick branded product or finished sign.

Tel. 01270 501900 www.hybridservices.co.uk



Mimaki's new production soft signage printer – the TX400.

Hexis UK Ltd C10

Hexis UK Ltd has gone Haute Couture on Stand C10, with its range of new designer wrapping films included in the HEXPress HX30000 and HX20000 series vehicle wrapping cast films.

Live demonstrations of these new Haute Couture materials will be performed throughout the exhibition on a Ferrari 360 Modena and an Aston Martin DB7. Carbon Fibre, Super Matt Black, Variochrome Beetle and Pearl will be used for the demonstrations, with a couple of extra new effects being launched at the show.

Hexis will be introducing the KG10000 series, a revolutionary cast vinyl, only 50µm thick allowing it to be extra flexible when applying it to a substrate. KG10000 includes 56 industry standard colours.

Suptac S5000 is 65µm and is supplied with a solvent acrylic permanent adhesive system. It allows you to cut lettering as small as 3mm with relative ease and large size graphics are not a problem either, as all the colours are manufactured in 1230mm and 1520mm widths.

THE LARGEST
SUPPLIER OF BANNERS
TO THE TRADE IN THE UK

DIGITALLY PRINTED VINYL/PVC & RECYCLABLE PVC BANNERS

AN AMAZING £10.50 PER SQ.M*

*TRADE ONLY

*"Professional from
start to finish"*

 NOW AVAILABLE
**100% RECYCLABLE
BANNER MATERIAL**
CALL US FOR FURTHER DETAILS AND SAMPLES

- Three 5 metre-wide printers
- Printed at 720dpi (addressable) for outstanding quality and superb visual effect
- Printed on outdoor quality 440/500gsm PVC, 340gsm Mesh or now 180gsm PE recyclable material
- Choice of finish (Hems and Eyelets, Pole Pockets or custom finish)
- Finished banners can be delivered direct to your client under plain wrap/white label

		Width				
		1m	2m	3m	4m	5m
Height	1m	£10.50	£21.00	£31.50	£42.00	£52.50
	2m	£21.00	£42.00	£63.00	£84.00	£105.00
	3m	£31.50	£63.00	£94.50	£126.00	£157.50
	4m	£42.00	£84.00	£126.00	£168.00	£210.00

The price matrix is for our vinyl/pvc and recyclable banners. All prices quoted are for Trade only and exclude delivery and VAT.

**NEW
FOR 2010**

NEW SUBSTRATES FOR 2010[†]

740gsm Premium Bannergrade PVC suitable for single or double-sided printing
Backlit Flexface Skins • Correx (4mm) • Foamex (5mm) • 170gsm/250gsm Paper Products

- NO JOB TOO BIG
- 3-5 DAY TURN-AROUND
- UP TO 5M WIDE IN ONE PIECE
- SAMPLES AVAILABLE

our dedicated trade website

Visit our website and access the dedicated Trade Area on our website. You can request access to this area or use our temporary login...



- Use the price calculator for instant trade quotations
- Add your banner quotations to your basket and place your orders online
- Upload your artwork directly to us
- Apply for a credit account

www.venturebanners.co.uk/trade

email: trade@venturebanners.co.uk password: **cmk**

[†]MINIMUM 10 SQM ORDERS APPLIES TO ALL NEW SUBSTRATES. PVC, RECYCLABLE PVC AND 340GSM MESH REMAIN AT A 1 SQM MINIMUM ORDER.

 **trade@venturebanners**
amazing quality and outstanding trade prices

0845 604 5470

trade@venturebanners.co.uk

We supply the banners for... Mercedes-Benz, Nokia, Tesco, Sainsbury's, Asda, Burger King, Frankie & Benny's, Swiss Air, NHS, UPS, Glastonbury, Nokia, Lookers PLC, TV's How To Look Good Naked (Maverick TV), B&Q, FreeBets, London Irish RFC, British Waterways, and many more. Plus we are an official supplier to the Ministry of Defence.

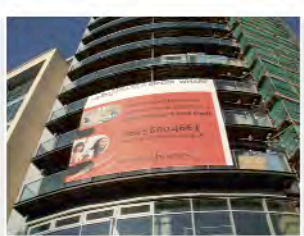

Identify Engraving Systems

F22

There's plenty to see on the Identify stand (F22) at Sign & Digital UK 2010.

Epilog lasers are, as usual, at the forefront of the identify product range and after many years continue to prove that they are a great investment in terms of productivity and reliability. The range has grown recently and now includes more laser power levels and more machines in total giving customers choice and flexibility.

This year for the first time Identify will be showing Roland engraving systems which, in conjunction with Vision engraving machines means that Identify is now able to offer systems for a little as £2000 right up to systems capable of small scale routing as well as the manufacturing of Braille Signage.

Also new from Roland is the MPX 90, the latest Metaza, a compact impact printer designed for personalisation and identification of any number of metals including stainless steel.

Samples from Identify's vast range of engraving materials will be on show to inspire manufacturers and designers alike.

Identify is a long standing supplier of sublimation inks and materials and also supplies the DirectJet range of direct to surface ink-jet printers and Identify may have surprises for customers at the show.

www.identify.co.uk

Impact Graphic Solutions C51

Impact will be exhibiting for the 15th consecutive year at this year's show.

On offer will be the very latest 2010 version of our Vehicle Outline Library; also, our Safety and Clip Art Libraries will be available to take away.

In addition we will be offering very special prices on Signlab 8.0, with full packages for new customers from only £350+vat. Existing customers can upgrade from as little as £125+vat.

Drop by to see us on stand C51 to see what we have to help your business.

www.impactgs.co.uk

InkTec Europe

E32

Leading ink manufacturer InkTec has made a large investment in a brand new open plan exhibition stand at Sign & Digital UK 2010 to demonstrate its range of digital inks and media.

On the stand InkTec will be demonstrating its new Solvent ink, printing on a Mimaki JV33 and also the company's best selling Eco-Solvent ink, printing on a Roland machine.

There will be plenty of room for new and existing customers to come along, see the inks in action and chat about their requirements whilst enjoying some light refreshments.

UK Sales Manager, Ben Woodruff commented, "This year's show is going to be very exciting, especially at a time where the industry appears to be showing strong signs of recovery. We are really looking forward to demonstrating what we can offer in 2010. For us, it's all about showing the consumer that they can save money without compromising on quality."

InkTec Europe stocks and distributes the full range of InkTec ink and media products throughout Europe from its warehouse in Oxfordshire. The company also provides comprehensive technical support and carries a range of spare printer parts. InkTec will be helped on Stand E32 by some of its UK resellers and Irish distributors.

www.inktec-uk.co.uk

i-sPi

G58

i-sPi will officially launch a complete and cleverly designed rod display system to the UK sign and shopfitting trades at a price level the company believes will considerably increase the market for this type of product.

The i-sPi Rod Display System uses 6mm stainless steel rods 1200mm in length and a connection system that will allow any height of display to be made. The wall and ceiling fixings are in satin aluminium and the rod to panel connectors are cleverly designed, with an integral swivel mechanism, which allows both vertical and horizontal connection using the same component.



Several new products feature from i-sPi will be on show on Stand G58.

Chris Ferrie of i-sPi says: "Its introduction is a genuine response to customer demand and it was a simple decision to invest in the design, production and subsequent stock holding, which we are pleased to say is now in place"

Pricing for the Rod Display System has been set to aggressively undercut the current market and the existing Cable Display Systems remain at 2008 price levels to further support i-sPi's commitment to offering the "Real Trade Price"

A new design of poster-holder fixings and an increased range of brass and aluminium fixings will also be on display on newly designed Stand G58.

www.ispitrade.com

ITC Tooling

G50

Leading manufacturer of cutting tool solutions for the sign and aerospace industry, ITC Tooling will have a vast array of cutters available for all types of routing and engraving operations on Stand G50.

On show will be the proven ClearCut Solid carbide single flute, square end, straight shank cutter. Alongside the innovative ClearCut range will be ITC's range of high end cutting tools that include the 2091 compression tool, ideal for laminated materials, the 2021 dibond folding tool, the 180-10-LG for thicker acrylics, the DCO3 for stainless steel, the ENG engravers and the 3D-90 Series for prismatic engraving

Alongside the ClearCut series will be the successful LG series of single fluted end mills that has been developed to meet the changing market requirements of the sign industry. The cutters now



Stand G50 features 3D cutters and more from ITC.

comprise of a short, standard, long series, reinforced shank for enhanced rigidity and tool life where required with the most recent additions being the extra long series for machining 25mm acrylic.

ITC will also have plenty of its di-bond folding tools that can be purchased at the show and the new geometry compression tools for use on wood, allowing the end user to run up to 400mm per second. www.itc-ltd.co.uk



Demonstrations of manual cutting solutions take place throughout the show on Stand H64.

Josero

F2

Whilst Josero already has a rapidly expanding customer base using INX Digital's line of Triangle™ inks and spare parts, the list of inks the company offers has further expanded to include INX Digital's Bio inks made from renewable plant based sources. Josero now offers its unrivalled technical acumen and customer support across the entire INX Digital range.

Both ranges of ink, Bio and Triangle for wide format and Superwide format printers will be on show on Stand F2. Additionally, Josero will exhibit its range of spare parts, print heads and service contracts. Representatives from Josero's extensive UK and Irish dealer networks will be available on the stand so customers can meet their local dealer.

The Bio inks are made from renewable plant sources and fully conform to EU REACH regulations. Customers can now save money without any loss in quality and also have the opportunity to provide a greener solution for their customers. Bio inks are available for a rapidly expanding range of printers and the entire portfolio including the solvent, UV inks and Bio cover most wide and superwide printers.

Josero is the sole distributor for INX Digital (Triangle™ inks and Bio products) for The UK and Ireland.

www.inxdigital.co.uk
info@josero.com



Made from renewable plant based sources, INX's Bio inks will be on Stand F2.

Keencut

H64

Keencut, a world leading manufacturer of manual cutting solutions for the Sign and Display industry, will be running continuous product demonstrations on stand H64 this year.

The Midlands based engineering company will be showing the

popular SteelTraK, Evolution and High Precision Cutter Bar ranges and will present customers with their first look at some exciting new product updates.

Also appearing will be the innovative V-Groove attachment. First seen at Sign UK last year the SteelTraK accessory has found global appeal providing sign shops with a fast, clean and accurate method for folding Aluminium Composite and PVC Foamboard panels.

Keencut looks forward to welcoming visitors onto the stand and technical sales staff will be available to answer questions and provide product advice.

www.keencut.co.uk

Latitude Mapping Ltd H46

Latitude Mapping Ltd has added to the range of products and services it offers to sign companies.

For the past 14 years Latitude has been supplying large-scale Ordnance Survey site-location plans, for submission with planning applications. Many sign companies apply for planning permission on behalf of their clients and use Latitude Mapping to provide the latest, site-centred, Ordnance Survey mapping.

Most of Latitude's clients now have their site location plans delivered by email, either as a pdf or dxf file. This service helps to speed up the application process and although Latitude cannot guarantee the application will be successful it certainly shouldn't be rejected because of inadequate site location plans.

For those involved with office refurbishments, especially estate agents, Latitude's specialist cartographic department has long been designing and producing customised street or area mapping.

Now Latitude can offer high quality aerial photography, which can be used to create a huge impact on a wall in an office, up a stairwell, or even as a floor covering, as well as in a more traditional application such as framed for wall hanging.

To ensure that you are using the most appropriate mapping for your job, please visit Latitude Mapping on stand H46.

www.latitudemaps.co.uk

Multipanel UK

H52

Multipanel UK will be showcasing its popular Aluminium Composite Material range, alongside some new products for 2010.

LED is the main attraction, and one of the newest products to the Multipanel UK brand. They are available in many variety's including modules, strips and ultra bright. With this Multipanel has also introduced a variety of new products for the sign making trade including Hollow Core, Honeycomb, Foam PVC and Aluminium Coil & Sheet.

Multipanel Foam PVC is extreme white PVC and has already proved popular due to its almost unbeatable whiteness, ideal for direct digital printing. Hollow Core is an innovative ACP that combines a fluted polyethylene core with our aluminium face and is a perfect, lightweight, strong solution to any interior or exterior sign application.

Managing Director, Andrew Cock comments "This year is a particularly exciting one for Multipanel UK with the introduction of many new products to the market, we are looking forward to making these a big success alongside Alupanel®."

For further information on any of our products we will be happy to meet you at Stand H52.

www.multipaneluk.co.uk

Mutoh

D22

Mutoh will display its entire range of wide format inkjet printers (eco solvent, bio solvent, mild solvent, solvent, UV, dye sublimation, textile) and professional sign cutting plotters as well as demonstrating several new products.

The Kona high-performance cutting plotter series is designed for professional sign cutting applications. Enabling the finest cutting quality with excellent tracking, the Mutoh Kona cutting plotters are available in three cutting widths, up to 64".

Developed and manufactured in Belgium, the Zephyr is a CMYK 64" (165 cm) professional UV inkjet printer for roll-to-roll and rigid board printing up to a thickness of 20 mm. For roll printing, the machine incorporates a motorised unwinder/winder system with dancer bars for media rolls up to 100 kg. For rigid printing, media transport tables can be placed at the back and in front of the machine.

For users wanting to print directly onto a wide selection of textiles such as polyester, cotton and silk, Mutoh is presenting the Viper TX Extreme with typical production speeds up to 37 sqm/h. Utilising VOC free water based direct disperse inks, Viper TX Extremes print on textile with open and closed structure and are suited for low-cost high-quality sample creation (one-offs) as well as small production volumes.

www.mutoh.eu

Nova Chrome UK

G68

Nova Chrome UK will be exhibiting its renowned dye sublimation systems

Visitors to this year's Sign & Digital UK should make time to visit Stand G68, where Nova Chrome UK will be exhibiting its renowned dye sublimation systems as well as an expanding range of printable products. Nova Chrome's experienced and helpful staff will also be continually demonstrating throughout the day, showing how quick and easy the process is and the degree of quality that can be produced with the system.

Advice is offered on the best techniques and the latest advancements in dye sublimation, not only for new customers but

also those who are well versed in the industry and looking to improve their quality. Visitors can also view a selection of equipment including printers, presses and cutting and punching tools.

Whether investigating your first system, or refreshing your current setup, Nova Chrome will be able to help find the equipment that suits you best and offer some of the finest support in the industry.

www.novachrome.co.uk

Océ

E10

Océ, an international leader in digital document printing and printing for professionals, will officially launch the Océ Arizona 550 GT to the UK market at Sign & Digital UK. As the latest addition to the award-winning and Océ Arizona® family, the world's best-selling flatbed printer for the display graphics market will be among numerous state-of-the-art technologies and products being showcased on Stand E10.

The Océ Arizona 550 GT UV curable flatbed printer, the highest-capacity model yet release of the award-winning Océ Arizona family, can produce prints at 40sq metres per hour. It will have pride of place alongside the Océ Arizona 350 GT UV curable flatbed printer, both powered by Onyx® ProductionHouse™ Océ Edition market-leading software.

Océ will also be teaming up with Zünd Plotting Systems (UK) Ltd, the UK distributor for Zünd Systems Technik AG, Swiss manufacturer for digital flatbed cutters. Partnering on the stand, the two companies will be displaying the Zünd G3 L2500 digital cutting system. Products from Océ's Imaging Supplies will also be shown, and Océ will host daily competitions, in which prizes will be awarded to visitors.

Océ will also provide online access to the popular Océ Media Guide (www.mediaguide.oce.com).

www.oce.co.uk

Perspex Distribution

H52

Having previously used Sign and Digital UK to launch new product colours, finishes and effects, this year will be no different. However, Perspex Distribution also has an entirely new product to launch in support of the sign market. LEDs have been added to the range to complement the different light management products for both back-lit and edge-lit applications.

A full range of LEDs will be on display in conjunction with the company's industry leading products such as Perspex® Opals and Perspex Prismex®. The latter, with its patent protected dot matrix, reflects and refracts light across the surface to provide a bright, even illumination with no banding. With a controlled angle of reflection, sign-makers are also able to manage the light inside the panel and create ultra-slim light box structures.

For back-lit applications, Perspex Opals have been tailored to complement various light sources including LEDs. Ideal for cut-out letters, the products are proven in the field as demonstrated by the award-winning and timeless Fort Dunlop sign off the M6.

Find out more on the Multipanel UK Stand (H52).

www.perspex.co.uk



See the range from Perspex Distribution on Stand H52.



It means what it says
fast professional results for all your etched signage needs

etchFAST — for fast, reliable etching



Simple and Stylish Signs
with optional wooden backing

Large lettering or fine details
including both on the same panel



Etching on glass panels
for a clean, modern look

Complex shapes no problem
engraved or laser cut to your design

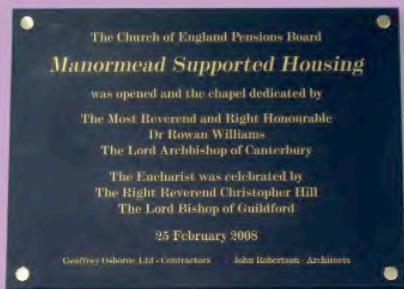

Engraving on Marble, Slate and Stone
Also full engraving service on metals and laminates

Your artwork gets straight to work
what you see is what you get



We are able to accept artwork in .EPS, .AI,
Corel Draw and Signlab formats

etchFAST has 50 years' experience in Chemical Etching and Engraving



TEL: 0208 880 2070
FAX: 0208 880 2333

Web: www.etchfast.com
E-mail: info@etchfast.com

Unit 5, Crusader Industrial Estate, 167 Hermitage Road LONDON N4 1LZ

SIGN UK Preview

Pinetree Enterprises Ltd H48

This year at Sign and Digital UK, Pinetree Enterprises Ltd will be focusing on the everyday basic products that we are proud to manufacture in the UK.

On stand H48 we will showcase acrylic panels and our extensive range of panel supports.

Visit us and see examples of our acrylic fabrication, including diamond and flame polished edges, bevelled and radius corners, bent and glued panels. See what new colours and shades are available and discover useful hints and tips, such as what makes acrylic craze.

Our UK-manufactured sign supports include wall fixings, free standing information displays and wire and bar suspension systems, and we will be launching our new 4mm stainless steel bar range.

Support British manufacturing and pick up some usable samples and hopefully some new ideas. We are looking forward to meeting you.
www.pinetree-enterprises.co.uk

Polychromal B.V. B52

Polychromal B.V. manufactures high-quality anodised aluminium sheets with open pores structures for the realisation of durable front panels, nameplates, signs, etc.

We produce various types of anodised aluminium that are especially developed for several printings methods such as screen-printing, photomechanical printing, digital printing and engraving. Besides anodised aluminium we can offer a broad range of inks and other chemical products required for every stage in the different printing processes.

Last year we launched successfully our DS-Aluprinter digital flatbed printer that outputs full colour images into the anodised layer.

Now visitors to our stand this year will be able to see the DS-Aluprinter, which has been renewed and improved. Plus we will have on Stand B52 a diverse number of end products so you get a good picture of just how much the DS-printer is capable of.

Print One UK G40

printone^{UK}
Tel: 01254 704330

Print One UK as usual provides the central Internet Bar – the Meeting Point for visitors to Sign & Digital 2010. There'll be champagne and refreshments, a place to talk and check your emails on the ePods in the bar area.

Print One is showing Plugin'NPrint inks, by DuraSOL and EdgeFoil which all include recycling opportunities for clients. Collect your issue of SignMart FreeSheet from Print One UK with details of all Print One UK products – sign blanks, convex, plotter blades, squeegees, edgefoils, and Plugin'NPrint inkjet inks from DuraSOL.

Come and meet us at the show.

www.print1uk.com
www.polychromal.nl

Profil Tension Systems D44

Profil Tension Systems has made its name within the stretched banner market for sign, acoustic and architecture industries throughout Europe, Middle East, Asia, Oceania and Africa over the last four years.

Realisations made with stretched banners are increasingly attracting the sign industry as they offer lots of advantages,

including easier, faster, lighter, cheaper and cleaner installation.

The patented innovation of Profil TS results from many years of research dedicated to an effective tensioning banner system, a technology that would be one of the main elements within the banner industry worldwide.

Stand D44 will feature a selection from the Profil TS range. One of the highlights is expected to be the new Gripp Soltto 2. Especially designed for fabric tensioning, it is thin, hidden, easy to use and matches with all TS range.

Find out more on Stand D44.

www.profil-ts.com

Roland DG UK E20

The new Roland 64" VersaCamm VS-640 makes its European debut at Sign & Digital UK 2010.

Available in three configurations, this next-generation printer/cutter continues the record of innovation established by Roland's VersaCamm line, and delivers entirely new application potential with genuine metallic ink and the advanced ink handling technology required to print it. The printer is also available configured to print dual CMYK for top quality output at high production speeds, and as a Hi-Fi colour printer with light cyan and light magenta, plus white ink.

Positioned squarely at professional graphics producers such as sign and display manufacturers, the VersaCamm VS-640 has the potential to redefine what a wide format inkjet printer can do for graphics producers and what wide format digital inkjet print can do for their customers.

Configured to print Roland's award-winning new Eco-Sol Max metallic ink, the printer produces a dazzling range of pure metallic and pearlescent colours. It also features a new print head which enables a greater range of variable dots to be printed. And for users looking for outright productivity, the VS-640 is available configured with a dual CMYK ink setup

Discover the Roland DG UK product range on Stand E20.

www.rolanddg.co.uk

Rose Plastic D36

Rose Plastic is demonstrating its exciting range of poster tubes on Stand D36.

The postal tubes have an innovative 50/50 split, which means contents can be removed easily without damage, a fact that is being welcomed by customers. The modern, attractive postal tubes are available in a full range of sizes and ideal for protecting customers' artwork, signs, posters, brochures, calendars, maps, drawings, wall art ...the list is endless.

Rose Plastic's postal tubes are transparent as standard but also available in a whole range of different colours and can be customised with corporate logos.

Manufactured from water-resistant Polypropylene (PP), all tubes are fully recyclable, as well as being extremely durable and user-friendly. These postal tubes have a much improved appearance over cardboard and they also have the advantage that there is no need to fasten the end caps in place, making assembly time much quicker. For enhanced security during transportation and storage, the postal tubes also feature a screw thread.

The introduction of the Rose Plastic postal tubes follows the huge success of its innovative VarioPack VP range. These premium range document carriers have all the benefits of postal tubes, but with the addition of a handy adjustable carry strap.

www.rose-plastic.co.uk

Rotosigns

C50

Rotosigns prides itself on its quality signs made in-house at its factory in Coseley in the West Midlands, including pavement signs/swing signs/ forecourt signs/rotating signs/and projecting signs.

Our Stand (C50) this year will show visitors its range of available colours including customers own colour branding requirements. Rotosigns will also be pointing out the fact that spare parts for the company's signs are also available; unlike signs imported from abroad whereby if you require a new panel you have to purchase a completely new sign. Rotosigns sell panels, side bars, magnetic covers, blackboard inserts, wheels, etc.

Rotosigns believes it is important to let customer know that as our signs are manufactured here in the UK the quality of the materials used and the powder coating process (pre-coated) are assured. Rotosigns also prides itself on its quick delivery. Popular models if ordered before 2.00pm will be delivered to customers next day.

The team at Rotosigns look forward to welcoming new and existing customers onto their stand this year.

www.rotosigns.com

Sign Update magazine M14

Celebrating 20 years publication, Sign Update is established as one of the leading magazines for the sign trade.

Published bi-monthly, each issue is packed with sign related news and a handy Buyers Guide. Our readers can keep right up to date with the latest products, recent innovations and new technologies; they can read case studies, learn more in design tutorials and get the views of those working in the trade.

A massive 98 per cent of Sign Update's circulation goes to unique companies, to the people who work directly in the trade and the decision makers. We don't send out multiple copies to several employees in the same company regardless of their role, which is why we have such a high readership to distribution ratio.

Companies advertising in Sign Update also have the benefit that each issue is available to download as a PDF from our easy-to-navigate website, meaning even more readers from more countries.

Come and meet the team at Sign & Digital UK and find out what Sign Update could do for your business.

www.sign-update-magazine.co.uk

Sign Update

Signmaster Systems D20

Signmaster

Systems Ltd

Visit Signmaster Systems on Stand D20 where you will be looked after by our professional and friendly sales team. View the New Roland VS-640 64" Print & Cut with its fabulous metallic ink capability producing stunning results for the sign maker who requires that little bit extra from his printer. Alternatively, for those wishing to print direct to media why not consider the superb Mimaki UJV-160 flat bed?

You will also find on our stand dedicated specialists for Signlab

software, Vivid laminators, Uniplan banner welders, plus a full range of Roland and Mimaki print and cut options to suit your requirements. Why not ask about our range of competitive finance packages especially designed to suit your budget?

Signmaster Systems are acknowledged throughout the industry as being a leading supplier to the sign industry and are well known for our honest and open approach during the sales process to our excellent technical support service during and after installation. From a friendly chat to a specific sales enquiry make Signmaster Systems your first option, we guarantee you will not be disappointed. We all look forward to meeting you on stand D20.

www.signmaster.co.uk

Signwaves

C60

Signwaves returns with its biggest ever stand and many exclusive new products. Be the first to find out more and get your copy of Signwaves' new brochure and product range poster by visiting stand C60, where special show-only offers include three Ecoflex pavement signs for £50* (saving £14.68) and 3 Swinger 2000 Panel pavement signs for £90* (saving £22.80).

New products being launched at the show include Signwaves' patented Adfresco Café Barrier. Made in polished 3-series stainless steel, Adfresco has been designed and specified for excellent outdoor performance and longevity, and to be as user, pedestrian and environmentally friendly as possible.

The unique sliding ring may be a small feature but it brings big benefits. It improves stability by helping to 'spill' wind gusts and aids quick assembly and disassembly of banners and cross rails. In addition, it keeps the banner flat, and eliminates the irritating rattling sound and pole damage associated with metal variants.

Find out more on Stand C60.

*Print not included. Prices exclude delivery & VAT. Trade customers only.

www.signwaves.co.uk

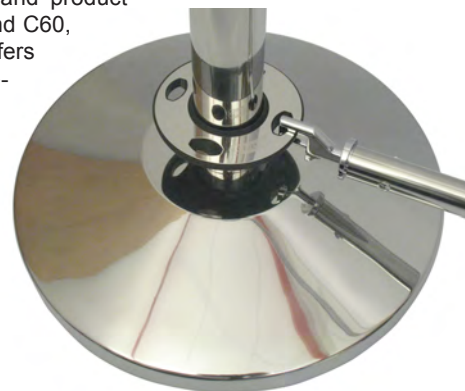

See Signwaves' new patented Adfresco Café Barrier on Stand C60.

Space Display UK Ltd F51

Check out the latest player to join the UK portable display systems sector by visiting Stand F51

Space Display UK Ltd is a wholly owned division of Space Services Ltd. The parent company was established in 2001 with corporate offices in Hong Kong and a manufacturing facility in Southern China. Space Display UK has since become an internationally recognised player in the portable display industry with distribution partners throughout Europe and North America.

Visitors to Sign & Digital UK may recognise several Space Display UK products, as the company previously had distribution arrangements in the UK with Abex Display and Core Display. However these arrangements have ceased, so sign and print companies can now buy direct from the manufacturers.

SIGN UK Preview



See more Space Display UK systems on Stand F51.

Space Display UK specialises in manufacturing and distributing designer styled portable display solutions at affordable prices and we firmly believe the key to our success is our dedication to quality and innovation. Our product range features roller banner stands, cartridge banner stands, tensioned banner stands, pop-up display systems and literature racks.

Stand F51 will also feature a pre-launch demonstration of Satellite, Space Display's exciting new tensioned fabric pop-up system.

Space Display is a trade only supplier.

www.spacedisplay.co.uk

Spectron LED

M8

Spectron LED (formerly Abacus LED), the company with more than 30 years experience in the sign industry, will be exhibiting the new and most versatile trough light on the market for sign illumination, exhibitions, retail display, gallery and much more at this year's show.

Discover on Stand M8 how the brightness of LED matches that of fluorescent tubes but uses 65 per cent less energy, and lasts over 50,000 hours. LEDs provide up to five metres of continued light, and unlike fluorescent there are no shadows between tubes. With colour temperature from 3000 to 8000K, Spectron LEDs provide a choice of cool white, white or warm white with colour changing RGB also available.

LED is brighter and lighter; cheaper to run and easier to install; clever and stylish; and competitively priced.

Silver, black, white and stainless steel finishes are available with unique fully adjustable and extendable brackets for indoor and outdoor usage

www.ledsignsandlighting.co.uk

Target Transfers

D2

Target Transfers, the UK arm of GroupeSTAHL, is an industry expert when it comes to identity for textiles and garment personalisation.

We are at the front of all the leading technology in the transfer market for machines, consumables and custom processes. We've been producing custom printed transfers to order for more than 30 years, and have recently revamped our offering and prices, meaning that signmakers can enter the garment market quickly and with a minimal initial outlay.

At Target Transfers we also specialise in do-it-yourself consumables and machines. The Solutions and Colourprint range means that we have a print and cut product to suit all of your needs, compatible for many different machines, including the Versacamm range.

We exclusively retail the internationally renowned Hotronix presses and offer the ideal print and cut solution, the Mimaki CJV 30 range. Our vast range of vinyl cutters provides the perfect companion to our enormous CAD-cut range and CAD-cut Premium is established as the market leader. Backed up by our other vinyl varieties, Target Transfers has the answer to your personalisation needs.

www.targettransfers.com

Taylor Signs

B34

Taylor Signs is launching many new LED products on Stand B34 at this year's Sign & Digital UK 2010. These include a range of LED Pharmacy Crosses and a range of LED Moving Message Boards.

We will also be promoting The Magic Mirror – a new purposeful advertising tool combining the unique concept of a mirror with illuminated brand advertising on the mirror when no-one is within proximity.

Also on display will be LED Epoxy Resin Advertising Signs and a range of LED Picture Signs.

Tecna UK

B32

Tecna UK showcases a new fabric lightbox/ wall configuration on Stand B32.

Lightweight yet built to the strictest standards for health and safety, the Tecna T3 light wall will illuminate any wall of any shape and any size and the graphics can be changed in a matter of minutes.

The interchangeable sections are able to hold any kind of substrate; Tecna T3 retail solutions are able to display whatever you want, wherever you want it.

Of all the innovations in the retail and display industries over the last 20 years, large format graphics have had the greatest impact. T3 Airframe has been designed specifically to fulfil the need for a lightweight framing system capable of carrying many kinds of panels and graphics.

The key components of the system are beams and connectors which join together using a brilliantly simple patented, twist-lock action. No tools are required.

Also being shown in the UK for the first time on Stand B32 is the lightweight Tecna T3 lightbox-in-a-bag that erects in minutes, its seamless textile graphic will not fail to impress.

Special show offers for the T3 Lightbox-in-a-bag will be available, so make sure stand number B32, Tecna Display is on your visit list. www.tecnadisplay.com

Engraved or Chemically Etched
Stainless • Brass • Laminates etc.
style and wording of your choice



Brushed Stainless - with or without holes
actual size 125 x 80mm



76mm dia.

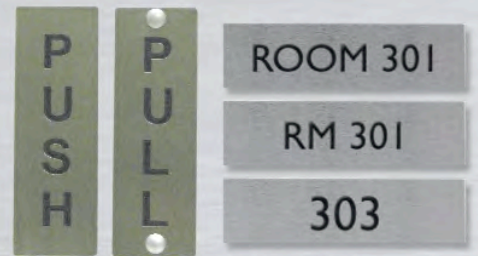

with or without holes



Type A



Personalised



Brushed Stainless



Magnetic Interchangeable Nameplates 254 x 80mm

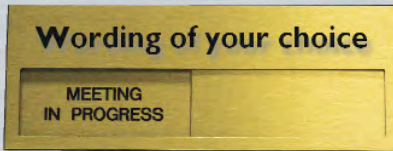

ANY SIZE
Gold Laminate

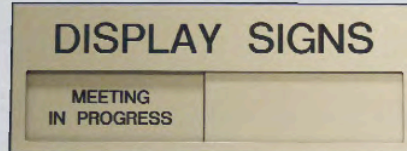

ANY SIZE
Silver Laminate



ANY SIZE
White/Red Laminate

Chemical Etching Brass • Stainless • Bronze



Custom shapes to your design

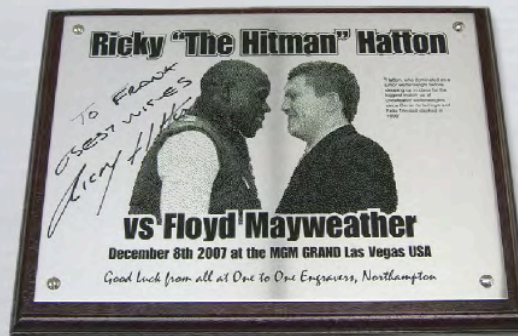

with or without wooden backing



Interchangeable Stainless
Directory System - any size

Call today for
Unbeatable
prices!

Tel: 01604 644604
Fax: 01604 644755

E-mail: info@otoel.com
Web: www.otoel.com

Unit 3 Cirrus Park, Lower Farm Road, Moulton Park, Northampton NN3 6UR

one to one
engravers ltd

SIGN UK Preview

Tekcel CNC Solutions B16

Tekcel CNC Solutions plans to use Sign UK to showcase two new models in its range of award winning CNC routers.

Tekcel routers have earned industry-wide recognition for their technical innovation and rock solid reliability. This was underlined with a Highly Commended award from the BSGA Sign Industry Awards.

Available in a comprehensive range of industry standard bed sizes, all Tekcel routers offer a wealth of class leading features, including powerful routing heads, digitally-controlled, servo motors and ball leadscrew drive systems on every axis, 'cut-to-film' vacuum bed systems and automatic tool length sensing as standard. There are also a wide range of 'must have' options on offer, including Automatic Tool Changing, Cut to Print Camera and Sheet Material Registration Systems plus some exciting new Print Finishing Systems.

Visitors to the Tekcel stand this year will have the opportunity to evaluate exciting new additions to its router range and several new products in the company's comprehensive range of high quality CNC router cutters and tooling.

www.tekcelcnc.com



The latest Tekcel routers will be shown on Stand B16.

Tennants UK H18

On Stand H18 Tennants UK will be demonstrating everything needed to print and sell number plates and signs, and an all in one solution to printing road traffic signs.

Our number plate system makes selling and printing number plates just as simple. It offers enormous time savings while giving full control over features and pricing through the unique administrator area. The versatile Print Pro designer software allows you or your customer to easily design plates, signs or banners online. Then you just print, make and deliver. There's even a full shopping basket facility incorporating PayPal and NoChex systems for easy payment.

Utilising the Minolta 5000 Laser Printer and our unique and easy to use Print Pro Traffic software that comes pre-installed on the Elonex Webbook (included in the package), printing single or double lines of text in regulation Transport font is made quick and simple. In three easy steps you can now: type out your text and select any



relevant traffic symbol; select the desired x-height size for your text; and press print.

Our Pre-cut Chevron Kits, fully compliant with the new Chapter 8 regulations and suitable for a wide range of vehicles, will also be on Stand H18.

www.tennantsuk.com

TheMagicTouch M4



Digital image transfer solutions and more from TheMagicTouch on Stand M4.

TheMagicTouch

M4

TheMagicTouch will be showcasing a comprehensive range of affordable and innovative digital image transfer solutions.

Sign companies must offer customers more options to enable them to widen the range of products and services available. TheMagicTouch image transfer process has become an integral part of the sign industry with thousands of satisfied clients in more than 54 different countries using the process to enhance and add value to their existing clients.

The technology covers various toner-based laser transfers, improved sublimation options with new Ricoh "Gel" printers, and an extensive range of MagiCut garment films and vinyls. New printable PU materials for use with solvent and eco-solvent printers for garment application are also available.

The market is changing, 92 per cent of businesses in the UK and Ireland employ less than 25 people. This is the target market for good, profitable long term business.

Highlights will include the award winning WOW transfer paper enabling full colour images/logos/text to be applied to garments and fabrics regardless of colour, including nylon. This unique process requires no cutting or weeding. Also recent innovation for multicolour Diamonte Crystal effect on garments will be demonstrated to assist in opening new markets.

www.themagictouch.co.uk

Touch Systems

J2



The team from Touch Systems looks forward to welcoming visitors on Stand J2.

Touch Systems, makers of Clarity Software will be on Stand J2. Clarity is also being demonstrated at the Higher Intelligence Seminar and Software Theatre.

With more than 2500 users in the sign and digital print industry, Clarity Professional Software is the preferred choice for many businesses looking to install the most efficient business administration system.

Used by companies of all sizes (from 1-150 employees) Clarity Professional is designed to give you the edge by streamlining the whole business process. Clarity Professional handles all enquiries,

from simple vinyl lettering and A-Boards through to the most complex digital print and built-up sign jobs.

Clarity Professional saves you time when it comes to the creation of documents, ranging from quotes, to works orders to invoices. Additionally, finding all previous quotes has never been easier and you can save time and work smarter by using the built-in reports.

With nearly 10 years experience in providing solutions to sign and digital print companies Touch Systems has made it simple for customers to tailor the system to their unique requirements. By offering a core package with the ability to add additional modules as/when required, no company is too big or small to benefit from an MIS system.

www.touchsystems.co.uk www.claritypro.co.uk

Trade Sign Supplies

C32

In just five months of trading, Trade Sign Supplies, an offshoot of Glendining Sign Group, have established itself as the primary supplier of sign stands and frames for many sign companies.

Sales Manager Darren Eburne said "As soon as we saw the new sign stands from our American supplier, we knew we had a winning range. Our sales in the first five months have exceeded all expectation, but we welcome this opportunity to show the whole range in Birmingham. There is no substitute for seeing these items in the flesh."

Trade Sign Supplies will be showing the new items at Sign & Digital UK 2010 so that experienced sign makers can see for themselves these innovative items that cover almost every conceivable requirement for a sign stand.

Also on the stand will be the familiar 'Wet Floor Sign Stand' and Trade Sign Supplies will be showing some of 50 different designs that are available from stock, in addition to the economically priced blank frame.

All orders placed at the Exhibition will attract a 10% discount, making these products some of the most cost effective available in the UK today.

www.tssupplies.co.uk

Trotec Laser Ltd

C34

Trotec Laser Ltd will be featuring the Speedy 500 laser cutting and engraving machine on Stand C34.

The Speedy 500 is fitted with a 105 watt laser tube and the i-Cut camera system will be demonstrating the cutting and engraving of acrylic and other materials. The unit has a 1245mm x 710 mm bed size but with the 'pass through facility' fitted is capable of processing much larger size sections of material in excess of 1245mm x 1245mm. Complete with laser pointer, vacuum table, cutting table, gas kit, air assist, 2in lens, Trotec's own job control advanced software, Trotec's own extraction system and a three year warranty. The Trotec Speedy 500 is the machine setting the standards for others to follow.

Find out more on Stand C34.

www.troteclaser.com

Aluminium

Sign Blanks from **Ashby**TM
Trade Sign Supplies

- ★ DURABLE & ROBUST
- ★ LOW COST
- ★ HIGH QUALITY
- ★ NEXT DAY
- ★ ANY COLOUR
- ★ GRAPHIC READY

Post mounted sign assemblies from as little as

£13.79

simple products with great results



Combine 2 trays for
a 3D effect



Fret cut tray
with LED illumination.
Supplied ready to install

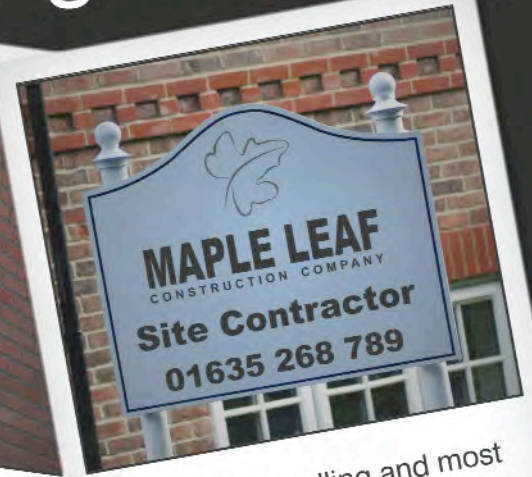

Our best selling and most
popular shape
(any shape available)



Flat acrylic letters mounted
onto shop fascia tray



Items supplied pre-drilled
ready for assembly



Classic ball finial available for
our round and square posts



Off the shelf
Road Traffic signs

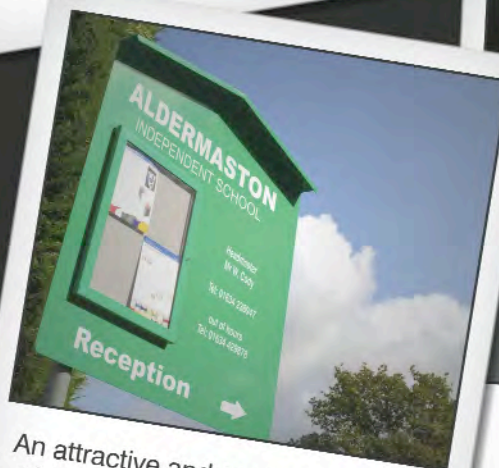

An attractive and cost effective way
of displaying public information to
the local community.



1000's of sign fixings
and accessories

AshbyTM
Trade Sign Supplies

Tel: 0118 981 5343
Sales lines open 8am - 7pm

Fax: 0118 981 5335
www.ashbytrade.net

SIGN UK Preview

Universal Aluminium Systems

F50



Illuminated and non-illuminated solutions from Universal can be found on Stand F50.

Part of the global aluminium powerhouse Muskita organisation, Bristol-based Universal Aluminium Systems will be showing examples from its wide range of illuminated and non-illuminated sign and display solutions.

The hugely popular FlexCase system was developed in close collaboration with sign manufacturers, lighting specialists and substrate producers. It is available in three distinctive formats (Standard for single- or double-sided signs in any shape or size, Light Duty for smaller single-sided canopy and fascia signs up to a height of 3,000mm and Double-Sided for pole-mounted illuminated signs).

Complementing Universal's range of illuminated flexible-face sign solutions is the increasingly popular WedgeFlex system. This includes a patented sign-tensioning device developed in association with SignComp, a company that is acknowledged as the world's foremost exponent of flexible-face sign technology. Being shown for the first time is Retro-WedgeFlex, a much slimmer version of the standard WedgeFlex system that provides a profile depth of just 86mm.

Also to be shown by Universal is the DualCase system. Described as one of the most versatile aluminium box systems ever developed, it allows single or double-sided illuminated signs to be fabricated from the same basic construction. The complementary SlimLine system can be adapted to allow the fabrication of both single and double-sided flat panel signs.

www.universalaluminium.co.uk

Venture Tape Europe B22

Two new, exciting and cost effective films from Venture Tape Europe, which have been developed to help in the constant battle against vandalism, will be highlights on Stand B22.

The 995L Anti-Graffiti Tape consists of a 38micron High Clarity polyester film with a specialised coating on the tape's surface, which allows spray paint and marker inks graffiti to be easily removed with the recommended cleaner. The tape employs an aggressive, yet removable acrylic adhesive system that resists yellowing when

exposed to sunlight or interior lighting systems and with its 'slip' adhesive capabilities it allows the tape to be applied with the minimum of ease.

The second highlight is 9621 Anti-Scratch Graffiti. Scratch graffiti is a fast growing and expensive type of vandalism (scratching, key damage, etc) where all surfaces are at risk, from interior to exterior glass windows and mirrors, as well as other non-porous surfaces, such as marble and polished and stainless steels. The 9621 is a tough high clarity urethane tape which is resilient and a clean removable barrier against this growing and very expensive crime. It provides a cost effective solution to having to replace the train window, the advertising frontage, the shop window, or marble façade.

www.venturetape.com

William Smith C20

The focus of William Smith's stand will be a range of hardware and materials that will support signmakers of all sizes in delivering a quality service to their own customers.

The HP Designjet latex inkjet printer range, for both indoor and outdoor applications, use water based inks that are non-hazardous and free of VOCs, will be on the stand

throughout the show.

Visitors to Stand C20 will have the opportunity to get first hand experience of applying 3M™ Scotchcal™ IJ8624 Graphic Film for Textured Surfaces, a unique conformable cast which makes wasted wall space a thing of the past.

3M Controltac™ Plus Graphic Film IJ380, specifically designed for applications such as vehicle graphics, with deep recessed and corrugated surfaces will also be on show.

A mini wrapped in leopard skin printed IJ380 will be on Stand C20 with regular demonstrations on how to apply the material.

Also on show will be 3M™ Scotchcal™ Series 85 Car Wrap Film, described as the 'paint replacement' graphic film for full car wraps; and carbon effect vinyl that is becoming an increasingly popular means of customising vehicles.

Samples and further information will be available, throughout the event as well as William Smith's technical sales team.

www.williamsmith.co.uk



See hardware such as the HP Designjet and a range of materials on Stand C20.



Size:
750 x 500mm*
(*Image area)

Folding Swing Sign

This folding swing sign is easy to transport and store. Folds flat for easy storage. Manufactured from 25mm square tubing with 1.2mm zinc coated steel panel.

Available in 3 heights
1 metre high • 1.5 metre high
2 metre high

Bus Stop Sign

A useful sign for marking meeting points or giving direction. Suitable for indoor and outdoor use. Available with lightweight or located base (as shown).



Available in 2 sizes in any combination
635 x 457mm (A2)*
530 x 450mm*
(*Image area)

Handysign

This lightweight and easy to move 'A' board is manufactured in 1.2mm zinc coated steel.

- Powder coated in white as standard
- Integral carry handle



Easy to assemble.
Custom made to your own requirements and sizes.

Banner Frame

The easy way to display your banners. Fabricated from 25mm square section steel tubing, this double or single sided frame comes in a modular easy to assemble system.

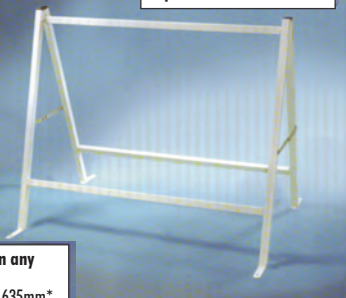

Available in 3 sizes in any combination
864 x 533mm* • 876 x 635mm*
1170 x 838mm* • (*Image area)

Pavement Sign

1.2mm zinc coated steel. White powder coated. Available in 3 sizes and 4 styles. i.e. Standard, poster, blackboard and poster blackboard.

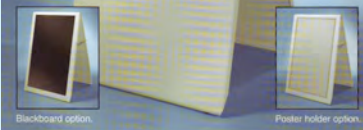

Size:
915 x 610mm*
(*Image area)

Legged Pavement Sign

Manufactured from 1.2mm zinc coated steel.

- Powder coated in white as standard
- Two heavy duty metal side stays and legged feet
- Double folded sides give extra strength

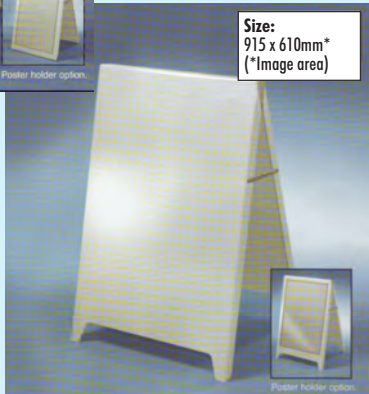

DES
DES Ltd

Tel: 01663 744824
www.desltd.co.uk

CATALOGUE
ON
REQUEST

For more information
on any of our
products please call
or visit us online

JAG
TRADE SUPPLIES

<p>Image Libraries 10% DISCOUNT APRIL ONLY</p>	<p>Corner Rounders</p>	<p>Vinyl Removers</p>
<p>Eyeletting Kits</p>	<p>Heat Guns</p>	<p>KeenCut</p>
<p>Knives & Blades</p>	<p>Cutting Mats NEW 6FT X 12FT NOW IN STOCK!!!</p>	<p>Rulers</p>
<p>PVC Framing</p>	<p>Dust Removers</p>	<p>Wheelcovers</p>
<p>Make your own TRAY SIGNS</p>	<p>Alu Framing</p>	<p>Wood Framing</p>
<p>Tapes & Velcro</p>	<p>Fixings</p>	<p>Hanging Brackets</p>
<p>Cleaners & Rags</p>	<p>Media Storage</p>	<p>New Version 33! impact graphic solutions</p>

Call us free on 0800 5 999 059

Or visit our online store
jagtradesupplies.co.uk

Signmaster Systems Ltd

Signlab 8

SIGNLAB 8 brings even more design and production tools than ever before. If you are digitally printing signs or plan to in the near future, SignLab is the must have software for your business.



- New Design Tools
- 75 Plug-ins Added
- Bitmap Editing Program
- Pro Text Compose Tools
- Halfcut labels
- Vectorization Wizard

Mimaki UJV-160 Roll to Roll and direct to Board



Print
direct to
board

Print onto a huge range of substrates with just one printer. Flexible ink for roll to roll and boards up to 10mm.

From acrylic board, aluminum composite board, corrugated cardboard, pasteboard, PVC, synthetic paper to PET, print on the broadest range of substrates with just one single printer.

UJV-160 prints not only on roll media but also on rigid media. Equipped with a feed and delivery table, it enables direct printing on rigid media up to 10 mm thickness. Compactly designed, the table can be folded when not needed thus allowing for a smooth changeover between roll and rigid media.

- 1600mm hybrid machine
- Roll media or rigid boards
- Flexible UV curable ink
- Led UV lamps
- 50% less energy usage than normal UV lamps
- Up to 10mm rigid media
- Rasterlink PRO 5 Rip
- White ink option
- Choice of ink types
- Instantly dry prints

Roland VS-640 64" Print & Cut with Metallic & White



Metallic
& Silver
Ink

There has never been so much you can do with one printer with value-adding metallic and white prints.

Print and cut just got even better. The VS-640 is an essential part of any business. With the ability to choose a configuration that best suits your business needs, the VS-640 offers 64" print & cut capability which covers almost every application imaginable. Choose from high production, high quality or metallic and white ink configurations depending on what you need for your business

- Metallic & White ink
- Ink recirculation system
- Print & cut
- 1625mm width
- Roland OnSupport
- Roland Versaworks RIP
- Print & Cut take-up
- New generation printhead

Sales line: **0845 130 55 65**

All pricing subject to VAT.

Mimaki

JV33 Solvent Printer



Call for best price.

- High speed print head.
- 1300mm & 1600mm print widths
- Uninterrupted Ink Supply System
- Includes media take-up
- Contour cut and die cut
- Wide Gamut ink formulation

CJV30 Solvent Print and Cut



Call for best price.

- Same top quality printing as JV33
- 610mm, 1000mm, 1300mm & 1600mm print widths
- Uninterrupted Ink Supply System
- Includes media take-up
- Instantly drying printing
- Print & Cut in 1 machine

Roland

VersaCamm Spi series Print & Cut



This Month
2 Year Warranty
2 Sets of Ink

- 760 or 1370mm cut width
- Versaworks RIP software
- 1440 dpi photo quality
- Print and cut in one unit
- Instantly drying printing
- Eco-Sol Max Ink

Soljet PROIII XC540 Print & Cut

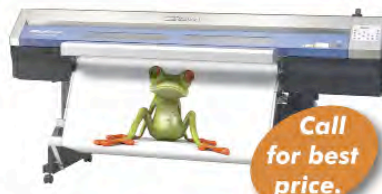

Call for best price.

- 1370mm cut width
- Versaworks RIP software
- 1440 dpi photo quality
- Print and cut in one unit
- High Speed Production
- Metallic & White ink available

VersaCamm VPi series Print & Cut



Call for best price.
Free install training, & software

- 760 or 1370mm cut width
- Versaworks RIP software
- 1440 dpi photo quality
- Print and cut in one unit
- Very low running costs
- Eco-Sol Max Ink

Soljet PROIII XJ640/740 Printer



Call for best price.

- 1625 or 1880mm print width
- Versaworks RIP software
- 1440 dpi photo quality
- 6 colour Eco-sol Max
- High speed up to 40M²/h
- Intelligent pass control

VersaART RS640 series printer



Call for best price.

- 1625mm print width
- Versaworks RIP software
- 1440 dpi photo quality
- Instantly drying printing
- Very low running costs

AdvancedJet AJ1000i/740i



Call for best price.

- 1910mm or 2541mm width
- Versaworks RIP software
- 100kg roll capacity
- High speed high volume up to 80M²/h
- Very low running costs

Easymount Laminators



FROM £999

- Forward and Reverse
- Variable Speed
- Foot Pedal
- Hot or Cold
- Free Installation
- On-site Warranty

Vinyl Cutters



- Graphtec
- Summa
- Mimaki
- Roland



NEWS Update

Inaugural European conference for DTG Digital

The DTG Digital division of Impression Technology held its first European conference in Nottingham, in February. The purpose of this European conference was to support the continually growing European dealer network and increase DTG product demand.

The conference was also used as the platform to launch the new Kiosk 3 (K3) model, which is set to become DTG's flagship machine. The new One pass Fast technology was also launched at the conference and attendees responded to this latest technology with great enthusiasm.



The latest One pass Fast technology generated a lot of interest.



Line up at the DTG Digital European Conference.

"One pass Fast technology is changing the direct to garment print industry. With faster production speeds and greater image quality, the initial interest levels have been phenomenal" said Stephen Richardson, Managing Director of Impression Technology.

Due to the great success of the European conference there are plans for regular conferences in the future. These conferences will be held in different continents, ensuring that DTG distributors are always kept up to date on changes in technology.

To find out more about DTG Digital go to www.dtgdigital.com

Clear Focus Europe launches new website

Clear Focus Europe has launched a new website — www.clearfocus-europe.com — containing detailed information on the company's complete line of One Way Vision™ perforated window graphics films and overlaminates. The films transform glass surfaces into colourful, eye-catching, see-through displays.

"Clear Focus in the U.S. has had an online presence since the mid-1990s. As the company continues to expand its operations and reach in the EU marketplace, we felt the time was right to launch a website tailored to the needs of our distributors and their customers in Europe," said Stéphane Moreau, Manager of Clear Focus Europe.

The new website features a user-friendly format for streamlined navigation. It incorporates a tech support section with helpful printing,

lamination and installation tips, downloadable data sheets, and other information to help customers choose the best Clear Focus products for their application and achieve successful results. A gallery showcases projects produced with the company's One Way Vision window graphics films. Registered users have access to media profiles, transportation and fire certificates, and other documents.

Pioneer and leader in One Way Vision perforated window graphics solutions, Clear Focus manufactures a range of perforated self-adhesive and non-adhesive window-marking films, including two REACH-compliant window-marking films produced in Europe. Clear Focus products are available from distributors throughout Europe, North America and other markets worldwide.

For further information visit www.clearfocus-europe.com

Vista System launches Beta version of its comprehensive Technical Site

Vista System International has recently launched the Beta version of its comprehensive technical site. The site contains ever expanding technical information in various media formats allowing the clients and end users to be able to better understand the different Vista product lines, and to have the tools needed to quote, order, and install Vista-based products.

As part of giving its customers and end users the best service possible, Vista has started developing its technical site about a year ago. The vision was to create a technical site that features all the technical info about the Vista System, from the tiniest components to the complete products. A few weeks ago the site

has gone Beta and is now open to everyone from the industry who needs technical info about the Vista System. Up to now the site features more than 100 product sketches, more than 50 demonstration videos and hundreds of product specifications, images and information.

Vista's technical site is being updated and enhanced regularly; the next additions planned are: frequently asked questions section, technical tips section, special custom designed section, tools sections and more.

To visit Vista System's technical site follow the link: <http://www.vistasystem.com/TechnicalArea>

CLASSIFIED

Boxed classified advertising starts at £20 with unlimited wording. Will be seen by over 20,000 readers. For further details or instant quote for your advert ring

01784 463904

FOR SALE

Neschen 1600-N (3 phase)

current list £20516.00,
in excellent condition.

£6,500 ono.

Tel. 0208 4411811.

Versacamm SP-300V

In good working condition.
Workshop overhauled.
Set of Roland inks and Versaworks
software. Can deliver.

£4,795 + VAT

Call Simon on 0191 386 5222
or email simon@lsu.co.uk

The entire contents of Sign Shop

Sublimation and t-shirt printing, and canvas printer, plus all stock Includes:

- * brand new Cannon 24" canvas printer
- * two 24" Roland Camm1 cutters
- * and much more

£12,000 or very near offer Call Brian on 01253 822 007

SIGN BUSINESS FOR SALE

Based in good location near Southampton.
Turnover approx £150,000.

To include all equipment, stock and goodwill.
Established over 20 years with a good customer base.

Asking £80,000 Contact 07776 294023.

3 Axis CNC Router

2440mm X 1525mm vacuum bed
Twin headed machine.

1 head requires new bearings
Comes complete with
software and lap top
Can be seen in good working
order in West Sussex

£7500.00 ex VAT

Contact David 07816 527939
david@supersignsltd.co.uk

DIAMOND EDGE POLISHERS

**UP TO DATE
TECHNOLOGY AT AN
AFFORDABLE PRICE**

A bench-top machine which
can handle single or multiple
workpieces up to 20mm thick is
now available

HEAT BENDERS

**A NEW RANGE OF
HIGH QUALITY
MACHINES**

We can offer machines to suit all
needs capable of bending
materials such as PMMA, PS, PP,
PVC and acrylic from just
0.3mm to 20mm thick

FLAME POLISHERS

**STILL THE
CHEAPEST AND
SIMPLEST WAY**

to apply a professional finish
to cut edges of acrylic
material

AWLTECH

For more information or a
brochure call **AWLTECH**

Tel: 01420 525222

Fax: 01420 525226

www.awltech.co.uk

VACANCIES



Sales Project Manager



Jactone are an expanding manufacturer and
supplier of Corporate and Health and Safety signage.

First awarded the NHS PASA framework agreement in 2001
and now a leading supplier on the current Buying Solutions
pan government framework agreement for bespoke, modular
and safety signage.

- > This is an exciting opportunity for a project based
Salesperson to develop the Company's direct sales.
- > Candidates must possess the appropriate DRIVE,
ATTENTION TO DETAIL and PROJECT MANAGEMENT
skills to liaise professionally both with the customer and
our own in-house Design and Manufacturing Departments.
- > Based at a modern, purpose built premises near
Wolverhampton, the successful applicant will report directly
to the Director responsible for signs and graphics.
- > The position will come with a competitive salary, performance
related bonus and company car.

Applicants are invited to apply in writing with a full CV and
current salary details to:

Mr Ian Halford - Director

Jactone Products Ltd, Springvale Business Park,
Springvale Avenue, Bilston, West Midlands WV14 0QL
or by email to ian@jactone.com

Call us on
01902 357777

Email us at
sales@jactone.com

Visit us at
www.jactone.com



Territory Sales Manager Sign and Display Products

Spandex Ltd., a Gerber Scientific company, is the world's
leading trade supplier to the sign making and speciality
graphics industries.

We are currently seeking a Territory Sales Manager to cover
London, Kent and Essex.

You will need:

Product / industry knowledge • Sales / account
management experience • Strong communication and
interpersonal skills • Strong work ethic • IT skills (Excel /
Outlook) • Excellent time management skills

We offer:

A competitive package commensurate with experience.

If you are looking to further your career with a fast moving
and innovative organization send your CV and covering
letter to phil.mcmullin@spandex.com.

SPANDEX UK, 1600 Park Avenue, Aztec West, Almondsbury, Bristol BS32 4UA
Tel. +44 (0)1 454 616 444, Fax. +44 (0)1 454 616 777, www.spandex.com

WANTED

Engraving Machines

manual and computerised,
most makes, in any condition

Tel: 01992 899255

Fax: 01992 899256

Evening - Tel: 01707 872991

email:

sales@ronamachines.co.uk

www.ronamachines.co.uk

SCREEN PRINTING TO THE TRADE



HUMPHREYS SCREENPRINTERS

CORREX • PVC • VINYLs • MAGNETICS • ACRYLICS
ESTATE AGENTS BOARDS A SPECIALITY
compare our for sale board prices on our web site

t:01745 814066 f:01745 815374
www.humphreys-signs.co.uk sales@humphreys-signs.co.uk

SPECTRA LED Lighting System

Specifically designed for sign makers.

Easy to install energy efficient low voltage (12VDC), low heat LED systems.

Choice of 2 versions with a range of colours, power supplies and components.

120° viewing angle IP67 rated modules.

PROFESSIONAL sign systems

Tel: 0191 491 1908

E: info@pss-signs.co.uk W: www.pss-signs.co.uk

UK Led Signs Ltd

WWW.UKLEDSIGNS.COM



Extra Bright - 5 Single Colours - RGB - Outdoors
Angle up to 180 - Transformers & Controllers

UK Led Signs Ltd.
Unit 20, Orion Business Centre,
Surrey Canal Road, London, SE14 5RT
tel: 020 7237 8366, fax 020 7237 8621

Router Cut, Laser Cut, Build Up,
Flat Cut Letters, Light Boxes,
Perspex & Dibond

Circlit Light Boxes British made - £130!!

New tooling and new extrusion = REDUCED PRICES!!!



Tel: 0870 240 6303

sales@circlit.com

www.circlit.com

Pavement signs ready for branding – screen printed or vinyls



AD16 Heavy Duty Poster Board.



SW2 Swing Sign.

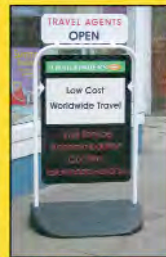

PVS2 Pivot Sign with Header Panel.

- Forecourt Poster Display
- Fixed Panel Sign
- Spinner Pavement Sign
- Poster 'A' Boards
- Magic 'A' Boards

VISIT OUR WEBSITES FOR THE FULL RANGE OF POS PRODUCTS AND PRICES

CALL OUR SALES TEAM FOR A BROCHURE

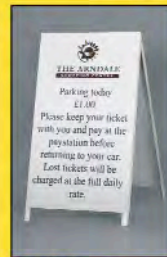

AD1 'A' Board.



AD5 Chalkboard.



AD2 'A' Board with UV stabilised windows.

www.trade-wind.co.uk
www.a-display.co.uk

TRADEWIND NEWSVENDORS & A-Display

Tel: 01490 413038
Fax: 01490 413039

DOMES BY PROJECT PLASTICS

SPECIALISTS IN PLASTIC FABRICATION

- ACRYLIC DOMES AND SHAPES •
- 3MT X 2MT C.N.C. ROUTING •
- LAZER CUTTING / ENGRAVING •
- OVEN FORMING UP TO 3MT X 2MT •
- FLAT CUT ACRYLIC LETTERS •
- PROTOTYPE AND BESPOKE SPECIALISTS •
- POINT OF SALE DISPLAYS •

TEL: (01206) 868696
FAX: (01206) 793737

www.projectplastics.co.uk
7 Grange Way Business Park,
Colchester, Essex CO2 8HF

SIGNFAB LTD

QUALITY ACRYLIC WORK
AT TRADE PRICES
CNC CUT LETTERS & SHAPES
LINE BENDING

**DIAMOND EDGE
BUFF &
FLAME POLISHING**

For a bespoke service
phone 01142752595
fax 01142752550
email signfab02@btconnect.com

VISA MasterCard

White Villa LTD

Awnings, Canopies, Signwriting,
Banners, Digital Printing

Canopy

Awning

tel: 020 7237 8000
fax: 020 7237 8621
www.whitevilla.co.uk

Trade price from main distributor of no. 1 Italian awnings

ARQUATI
BBSA
BRITISH BANNER & SHUTTER ASSOCIATION

Teedy

STOCK DOMES

18 SIZES 100^omm to 1800^omm
A range of clear cast acrylic domes ready today and delivered tomorrow.
"SPECIALS" from 140 sizes

TALBOT DESIGNS LTD
TEL: 020 · 8346 8515
FAX: 020 · 8349 0294
e-mail: domes@talbotdesigns.co.uk
website: www.talbotdesigns.co.uk



YorKut

LETTER COMPANY

YOUR TRADE LETTER & SIGN PARTNER

**FLAT CUT LETTERS
AT BEST PRICES**

ACRYLIC • FOAM PVC • MAGNETIC • M D F
STAINLESS STEEL • ALUMINIUM • DIBOND

YorKut Letter Company, 34-36 Auster Road,
Clifton Moor, York, YO30 4XA.
email: sales@yorkut.co.uk Fax: 01904 692155

www.yorkut.co.uk

YorKut Letter Company is a subsidiary of Sign*A*Rama (York) Ltd

From cut out lettering to fully finished "ready to install" signs

- Built up Letters
- L.E.D. Illumination
- Fret cut panels
- Aluminium fascia work
- Composite sign trays
- Trade routing service
- Flame polishing



Call 01904 690330

www.ispitrade.com

Best prices **GUARANTEED**



**SIGN FIXINGS
HUGE STOCK - NEXT DAY DELIVERY**



LED - Modules and Strips

DIGITAL DISPLAY
CABLE SYSTEMS
New ROD SYSTEMS
SIGN FIXINGS
VHB TAPE
PANEL CONNECTORS
FLAME POLISHERS

All At
**THE REAL
TRADE PRICE**

Call us today for
your 2010 Brochure

Lo-Call 0845 241 2467

(IRISH CUSTOMERS CALL 028 92 607 277)

SPIRIT | TEX FABRIC SYSTEM



A NEW Fabric Display System from Spirit Displays Ltd, the company that brought you the SpiritFlex Tension System for pvc and mesh.



- A slimline aluminium frame
- No edge finishing
- Dye-sub and UV prints
- Cover full walls and ceilings
- Rectangular and polygonal shapes
- Softer "look-and-feel" to PVC
- Easy to change and update graphics
- Better for the environment



For more information
0844 800 9612
info@spirit-displays.com



SPIRIT DISPLAYS

WWW.SPIRIT-DISPLAYS.COM

13-15 April NEC STAND C58

sign digital UK

>screenprint #digitalsignage

EXPERIENCED FITTERS
CSCS & IPAF
CARD HOLDERS
UNLETTERED VANS
SCAFFOLD TOWER
& HAND TOOLS

**INSTALLATION
TEAM
FOR HIRE**

FIXED PRICES
TRAVEL WORLDWIDE
EST. 1975

**NOBLE SIGNS
GLASGOW**

Phone JOHN: 01698 818494

etchFAST
www.etchfast.com

It means what it says
fast professional results for all your etched signage needs

Chemical Etching and Engraving



**Engraving on Marble,
Slate and Stone**
in addition to metals and laminates

Large lettering or fine details
including both on the same panel



Complex shapes no problem
engraved or laser cut to your design

See our main advert
on page Page 115

etchFAST has 50 years' experience
in Chemical Etching and Engraving

TEL: 0208 880 2070

FAX: 0208 880 2333

Web: www.etchfast.com

E-mail: info@etchfast.com

etchFAST
www.etchfast.com

Unit 5, Crusader Industrial Estate, 167 Hermitage Road LONDON N1 1LZ

NEW

Join the ranks of the DLPLUS

With its unique magnetic attachment, **DLPLUS** brings your graphics together smartly and keeps your entire message front and centre.

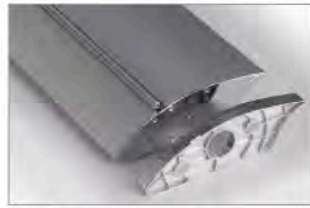

Patented joining system



See us on **STAND C42**

What joins it together sets it apart. Sign & Digital UK 2010

www.eurostanddisplay.com/dlplus +44 (0)1277 350925



LASER ENGRAVED INTERCHANGEABLE MAGNETIC DIRECTORY SYSTEMS

O/A SIZE 400 x 282mm (16" x 11")

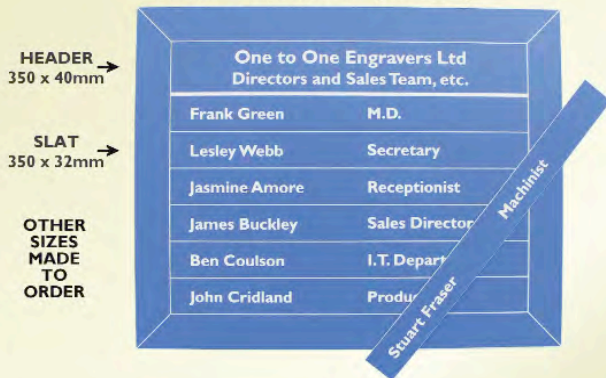

- Interchangeable
- No keys required
- Changed in seconds
- Secret Fixings
- Easy to install (only 4 screws)
- Stylish Design
- Cost effective
- Exterior / Interior

Wide range of colours available

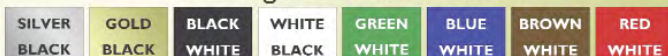

If colours not shown PLEASE ASK

Systems also available in Stainless Steel and Hardwood

Tel: 01604 644604 E-mail: info@otoel.com **one to one engravers ltd**
 Fax: 01604 644755 Web: www.otoel.com

Unit 3 Cirrus Park, Lower Farm Road, Moulton Park, Northampton NN3 6UR

NORTH EAST Signs

SUPPLIERS TO THE TRADE



Tel: 0191 5141800

Visit: northeastsigns.co.uk



Chapter 8 Reflective Chevron Kits

01622 892473
www.chevrONS4vans.co.uk



PROTECT YOUR SIGNS

THE ULTIMATE BIRD DETERRENT



- Transparent UV stabilised polycarbonate
- User friendly rounded tips - not harmful to pigeons
- Self adhesive fitting tape option available (no glue or screws needed)
- 8 Snap off grooves per length - no waste!
- 7 Glue fixing holes reduces adhesive costs!
- Light weight, stacks compactly - reduces storage space, makes it easy to carry on site.
- Made in the UK

Flock-Off bird deterrents Ltd.
PO Box 92 Ware, Herts SG11 2BD
Tel: 01279 503250 Fax: 01279 659133
Email: sales@flockoff.co.uk www.flockoff.co.uk



TRADE SUPPLIERS ONLY



LOGOTECH HAS OVER 30 YEARS EXPERIENCE IN THE SIGN INDUSTRY, SO YOU CAN BE SURE WHEN IT COMES TO QUALITY AND TURNAROUND WE PROVIDE A FIRST CLASS SERVICE WHICH IS SECOND TO NONE.



BUILT UP LETTERS
(STAINLESS, ALUMINIUM, BRASS, PLASTIC ETC)



NEON, LED & COLD CATHODE
(LETTER ILLUMINATION, EXPOSED & ARCHITECTURAL)



SHEET METAL FABRICATION
(BOXES, PANELS, FRAMES & POST SIGNS)



CNC PROFILING
(APERTURE CUT PANELS, LETTERS & SHAPES)

sales@logotech-ltd.co.uk
www.logo-tech.co.uk
TEL: 01670 737 225
FAX: 01670 707 365

Advertorial



To coincide with the launch of their new Sign Industry Tapes and Adhesives Guide, INDASOL have also been accepted as an associate member of the British Sign and Graphics Association. "As a well established and trusted supplier of Tapes, Adhesives and Fixings into the Sign Industry, being part of the BSGA demonstrates just how committed we are to providing the Sign Industry with innovative quality products and cost saving solutions". Says Paul Robinson - Sales Director.

The INDASOL Quick Reference Guide to Tapes, Adhesives and Fixing products has been put together by listening to what our Signage Customers want to make their life easier. "We have spent a number of years fine tuning our range of High Performance Tapes and Adhesives to ensure the Sign Maker is getting the best possible product at the best possible price for each application and the new Quick Reference Guide helps the

Sign Maker select the product of their choice quickly and easily". Continues Paul. "Our range covers most Sign Making and Fixing applications for example, Channel and Rail Fixing, Banner Hemming, Tactile Sign Fixing, Neon Light Bonding, Optically Clear Bonding, Name Plate Laminating and Foamex Panel Bonding to name a few". This booklet by no means replaces the on site technical help INDASOL provide, so whether you are looking to replace rivets and screws with their UHB product, or hem your banners with a reliable long lasting tape, the INDASOL Quick Reference Guide will help make your job easier.

Why not drop INDASOL a line for your Free of Charge Copy band a selection of Free of Charge Tapes and Adhesive samples.

Email: enquiry@indasol.co.uk
Web: www.indasol.co.uk
Tel: 02476 540909



For all your Technical Tapes and Adhesives Needs

VHB Tape
Channel Fix Tape
Channel Fix Adhesive
Foamex Tape
Banner Tape
Acrylic Bonder
Locator Bonder

TEL: 02476 540909

FAX: 02476 541300

EMAIL: enquiry@indasol.co.uk

TRADE ETCHING SERVICE

Stainless Steel - Brass - Brushed or Mirror

Deep Photo Etching, Any Detail

No Extra Charge for Mirror

COMPETITIVE TRADE PRICES

CALL TODAY : 020 8368 9017

www.aspectsigns.com

ASPECT SIGNS

Unit A5 Bounds Green Ind. Est. & ENGRAVING
Ring Way, London, N11 2UD

HPC LASER LTD

Suppliers of quality laser cutting and engraving systems at competitive prices - UK based with most models in stock for a fast delivery

Suppliers to Industry, we offer installation, service and back-up provided by friendly experienced staff.

**600 x 900 Machine
60 watt £5250.00 + VAT**

Large stock of spares available
All our machines work with files from Coreldraw, Autocad and many others



New in: CNC Routers, Plasma Cutters, Vinyl Plotters

www.hpclaser.co.uk
0845 419 4534

Suppliers of CO2
Laser Engraving Machines

CeTech

07759472729 or 01207583826

colin@tupman.me

Independent Engineer, Supporting a Range Of Wide Format Print Machines from:



PURLFROST. privacy film **PURLSOL** solar film **PURLSAFE** safety film



ETCH FILM:
£175.00 +VAT
Trade rolls 50m x 1.22m

Tel: 020 8961 7337 www.purlfrost.com



THISTLE
SIGN SERVICES

For Your Scottish Installation Solutions

All Crews Trained to current Health & Safety Standards (CSCS)

Neon

LED

Flexface

Pole Signs

Maintenance

Totems

Vinyl Manifestation

Site Surveys

thistle.signs@btopenworld.com

TEL: 01324 820230 Fax: 01324 820240

FOR PEACE OF MIND CALL THISTLE SIGNS LTD



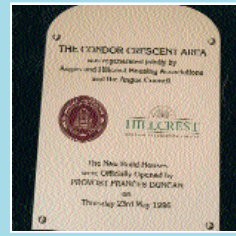

Signs and Plaques

- Sign Industries specialise in the production of fine engraved brass, bronze and stainless steel signs.
- Stringent quality control procedures are followed throughout
- Specifications can be provided without charge or obligation.
- Urgent orders can be made and delivered within 72 hours to most of the UK

Most metal is 3mm thick.
Surface areas range from matchbox sizes up to 2m diameters.
Comprehensive fitting packs, including masonry drills, are provided.

The company has full artwork facilities, and can easily work from a rough layout, incorporating logos and ornate work, as well as special shapes and fittings.

Any Pantone or BS colour can be matched.



SIGN

INDUSTRIES

Tel: 01241 828 694 • Fax: 01241 828 331
www.signindustries.com
info@signindustries.com

Serving the Sign Trade

fabricut

part of the *aboutsingnsgroup*

Product Update



Flat Cuts



Built Ups

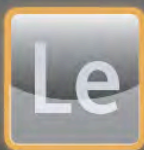

LED's



Our Products on the street

Last year we were promoting some fantastic face and halo illumination samples. Here's just one of the jobs to hit the highstreet.

New Slim Line Edge-Lit
Fabricut are pleased to announce our very own Slim Line Edge-Lit System that turns any acrylic sign into a pure delight! And as with most things at Fabricut it comes at a fantastic price.



Trays



Sign Blanks

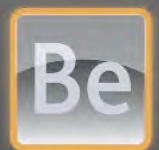

Bespoke

www.fabricut.co.uk 0208 751 7250 mailus@fabricut.co.uk

A1 SIGNS

Manufacturers of High Quality
NEON & COLD CATHODE

* Design * Manufacture *
* Installation * Service & Repairs *

020 8646 9886

Email: enquiry@a1signs.co.uk
Unit 9a, Wandle Technology Park, Mill Green Road, Mitcham, CR4 4JZ

SignTrade
Because you need the Best

Moulded & Flat Letters

SignTrade Letters is now established as a leading supplier of moulded and flat cut letters in the UK. Operating from London, we offer an unparalleled service to the sign trade at very competitive prices. See our website for details.

ChromaSign now in STOCK
Ask us for more details

TEXACO
H HONDA
Iceland.co.uk



Quality Moulded Letters
Composite sign trays made-to-order
Letters fitted to tray - ready to hang
Thousands of styles of flat-cut letters
ChromaSign moulded letters
Acrylic domes and dishes
Reliable delivery dates

T 0500 456700
F 020 8349 5806
sales@signtrade.co.uk
signtrade.co.uk

trade digital print & cut service

1370mm x any length
1440 dpi
banners - vinyls - posters etc.

no minimum order charge

active digital printing
08452 225 008
sales@tradeactive.co.uk

QUALITY WOOD & STEEL 'A' BOARDS AT A REALISTIC PRICE

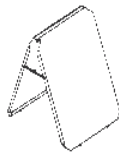

PAVEMENT SIGN
in Zinc Coated Steel with a
White Finish
Price £33.08 +VAT
POSTER VERSION
£49.53 +VAT

LARGE SIZE
1525mm x 1000mm
from £135.00
SWING SIGNS £45.00

Special designs in mild/stainless steel, aluminium to your specification fabricated. Send or fax us a drawing. All colours available on our in house powder coating plant.



Delivery nationwide
Telephone now on 01663 744824
or facsimile 01663 747733

DES Ltd
KNOWLES INDUSTRIAL ESTATE, FURNESS VALE,
HIGH PEAK, DERBYS. SK23 7PH, ENGLAND
email: DESABOARD@aol.com
www.desltd.co.uk

General Banner company Ltd.

BLANK BANNERS

Exterior Grade 630 gsm ,Welded hems
3m wide to Any Length

3m Wide Solvent Ink Jet Printing

Now In House

BANNER FRAME KITS • **WALL POLES**
ROPE & BUNGEE LOOPS • **SOFT BANNER VINYL IN STOCK**

Ask For Free Trade Sample Pack

Tel 01845 574455 fax 01845 574433

Sales@generalbanner.co.uk
Web www.generalbanner.co.uk

General Banner Co.Ltd Thirsk Industrial Park, York Road, Thirsk, North Yorkshire YO7 3BX

DERBYSHIRE NEON

NEON LIGHTING MANUFACTURE AND NEON ART

Derbyshire Neon is a family run business providing high quality, hand-made neon signs and lighting to the Sign Industry.

With over 28 years experience we aim to provide & maintain an exceptional reputation for delivering quality, support and reliability.

www.derbyshireneon.co.uk

For details contact: 07837 356026/07966 269131

LETTERCRAFT TOPSIGNS UK ARE NOW SUPPLYING

PREMIUM GRADE WHITE GLOSS MAGNETIC ROLL

0.8mm X 620mm WIDE

AT THE FOLLOWING TRADE PRICES:-

Per Meter - up to 10 Meters	£7.50
Per 10 Meter Roll	£50
Per 15 Meter Roll	£67
Per 30 Meter Roll	£120

ALL EXC. V.A.T.

Tel: 0191 5120096
Fax: 0191 5847804
Email: user@lettercraft.fsnet.co.uk

Trade Engraving

Est. 14 years

- Stainless steel
- Brass
- Traffolyte
- Laser laminate
- Aluminium
- Laser or rotary

Control Panels
Prestigious Engraving
Data & ID labels

For REAL trade prices...

impact SIGN Solutions Ltd 01296 488902
www.impactengraving.co.uk info@impactsignsolutions.co.uk

xpres FUSION Heat Presses

As the device that applies transfers to clothing and giftware, the heat press is the most important part of any digital transfer system.

Consistency of temperature and pressure are vital for successful results and Xpres Fusion heat presses deliver outstanding results time after time.

xpres
Tel: 01332 85 50 85
e-mail: sales@xpres.co.uk
www.xpres.co.uk

Ultragraphics

Full colour garment transfers made easy

Lease for as little as £12 per week over 3 years

xpres
Tel: 01332 85 50 85
e-mail: sales@xpres.co.uk
www.xpres.co.uk

SNAPFIX™

COMPLETE LETTER-FIXING SOLUTIONS

Snapfix™ are global distributors of letter fixings, our products have been used by signmakers for almost half a century

Snapfix™ is UV stable, frost resistant and able to withstand global temperature variations and comes with a **lifetime guarantee**



	250	500	1,000
Small			
Complete Fixing	£19	£32	£60
Sockets only Black or white	£10	£17	£28
Studs only	£12	£21	£34

Measurements	Socket Length	10mm
Socket Width	8mm	Stud Ball Dia
Stud Base Dia	8mm	Overall Standoff
		11.5mm



	250	500	1,000
Medium			
Complete Fixing	£23	£38	£68
Sockets only Black or white	£16	£23	£39
Studs only	£17	£27	£40

Measurements	Socket Length	13mm
Socket Width	11mm	Stud Ball Dia
Stud Base Dia	15mm (11mm)	Overall Standoff
		16mm



	250	500	1,000
Large			
Complete Fixing	£34	£60	£100
Sockets only Black or white	£23	£36	£62
Studs only	£24	£39	£64

Measurements	Socket Length	23mm
Socket Width	20mm	Stud Ball Dia
Stud Base Dia	20mm	Overall Standoff
		25mm



	250	500	1,000
Secure			
Complete Fixing	£34	£62	£118
Nuts only	£23	£40	£78

Measurements	Overall Width	12mm
	Overall Standoff	14mm



	250	500	1,000
Screw			
Complete Fixing	£34	£62	£118
Nuts only	£23	£40	£78

Measurements	Overall Width	12mm	Screw Rear Thread	1/4 Whitworth
	Rear Thread Depth	5mm	Overall Standoff	14mm

Snapfix™ adhesives are designed for use with Snapfix™ locators.

They have a proven track record in glueing almost anything!

Snapfix™ two-part locator bonding adhesive is suitable for composite materials. 50ml



TENSOL12 locator adhesive is suitable for bonding plastic locators to foam and acrylics. 500ml



Snapfix™ glue gun, for use with two-part locator bonding adhesive.



Snapfix™ mixer nozzles, for use with two-part locator bonding adhesive.



Snapfix-Metal™ comes in brass or nickel-plated brass, can be screw-fixed or soldered and are available in three sizes and comes with a **lifetime guarantee**

SMALL (per 100)	MEDIUM (per 100)	LARGE (per 100)
BRASS £18.00	BRASS £22.00	BRASS £28.00
NICKEL PLATE £21.00	NICKEL PLATE £24.00	NICKEL PLATE £30.00
Bridge bolts for above... £3.00	Bridge bolts for above... £3.50	Bridge bolts for above... £3.75
Measurements	Measurements	Measurements
Socket Length 8mm	Socket Length 9.5mm	Socket Length 11mm
Socket Width 8mm	Socket Width 11mm	Socket Width 8mm
Stud Base Dia 8mm	Internal Thread M5	Internal Thread M10
Overall Standoff 11.5mm	Socket Base Dia 11mm	Socket Base Dia 15mm
Accepts an M2 bridge fitting bolt	Overall Standoff 13.5mm	Overall Standoff 13.5mm
	Accepts an M5 bridge fitting bolt	Accepts an M6 bridge fitting bolt



WHEN BUYING LETTERS LOOK OUT FOR THESE LOGOS AS A SIGN OF QUALITY FIXINGS THAT LAST A LIFETIME



0844 800 7866



or email your order to: sales@snapfix.com

£5 next day delivery on orders below £95 **Free** next day delivery on all orders over £95 Highlands, islands and overseas carriage on request. All prices are exclusive of VAT

www.snapfix.com

TRADE DISTRIBUTORS REQUIRED

BUYERS GUIDE

To advertise on these pages costs as little as £120 for a full years advertising in our magazine and our website with web-links back to you!

Phone 01784 463 904 for full details of how to get your company to 22,000 Sign Update readers

3D DOMING SYSTEMS
 3D SIGN MAKING SOFTWARE
 A BOARDS
 ACRYLIC DISPLAY CASES
 ACRYLIC SHEET
 ALKYD SCREEN PRINTING INKS
 ALUMINIUM FRAMING
 ALUMINIUM SIGN BLANKS
 APPLICATION TAPE
 BANNER FRAMES
 BANNER INSTALLATION
 BANNER SUPPLIERS
 BILLBOARDS
 BRAILLE AND TACTILE SIGNS
 BRASS EFFECT
 BRASS LOCATOR NUTS
 BUILT UP LETTERS ACRYLIC
 BUILT UP LETTERS METAL
 CABLE DISPLAY SYSTEMS
 CAST METAL SIGNAGE
 CHEMICAL ETCHING
 CHROME PLATED LETTERS
 CNC ROUTING & ENGRAVING MACHINES
 COAT OF ARMS
 COMMEMORATIVE PLAQUES
 COMPUTER SOFTWARE
 CUT-OUT LETTERS
 CUTTERS AND PLOTTERS
 DIAMOND EDGE POLISHERS
 DIGITAL PRINTED SIGNS
 DIGITAL PRINTER SUPPLIES
 DOMES & DISHES
 EDGELIT SIGNS
 ELECTRONIC SIGNS
 ENGRAVING
 ENGRAVING MACHINES
 ESTIMATING SOFTWARE
 FLAGS AND FLAGPOLES
 FLAME POLISHERS
 FLAT CUT LETTERS
 FLEXIBLE FACE SIGNS
 GENERAL SIGN SUPPLIERS
 GLASS FIBRE (GRP) PRODUCTS
 GOLD LEAF GILDERS
 GOLD LEAF SUPPLIERS
 GROUND WORKS
 HEAT BENDERS
 INSTALLATION CONTRACTORS
 INSTALLATION CONTRACTORS (N.I)
 INSURANCE
 LAMINATING/ENCAPSULATING
 LARGE FORMAT DISPLAY BOARDS

LARGE FORMAT SCREEN PRINTING
 LASER CUTTING/ENGRAVING
 LASER ENGRAVING MACHINES
 LED ILLUMINATION
 LIGHT BOXES & LIGHTING
 LOCKABLE & EXTERIOR NOTICE BOARDS
 MAGNETIC MATERIAL
 METAL FABRICATIONS
 METALLIZING SERVICE
 MODULAR PANEL SIGN SYSTEMS
 MOULDED & FABRICATED PLASTICS
 MOULDED LETTERS
 NAMEPLATES
 NEON MANUFACTURERS (TRADE)
 NOTICE & DRY-WIPE BOARDS
 NUMBER PLATES
 PAVEMENT SWINGER SIGNS
 PLASTICS DISTRIBUTORS
 POINT OF SALE FITTINGS
 POLYSTYRENE SIGN SERVICE
 POSTER HOLDERS / CASES
 PRINT/POSTER FRAMES
 PROJECTING SIGNS
 REFLECTIVE TAPES
 ROAD SIGNS
 ROUTER CUTTERS/PLOTTER BLADES
 ROUTING SERVICES
 SCREEN INKS
 SCREEN PRINTING
 SCULPTORS
 SHEET MATERIALS
 SIGN & DISPLAY SYSTEMS
 SIGN CASES
 SIGN SUPPORT SYSTEMS
 SIGN TRADE SUPPLIERS
 SIGNWRITERS
 SIGNWRITING PRODUCTS
 SPECIALITY FILMS
 STENCIL MATERIAL
 SUBLIMATION
 TAPES AND ADHESIVES
 TRANSFER PAPERS/HEAT PRESSES
 VANDAL RESISTANT SIGNS
 VINYL & GRAPHIC INSTALLATIONS
 VINYL SUPPLIES
 VITREOUS ENAMELLED SIGNS
 WAYFINDING SIGNS
 WIDE FORMAT SOLUTIONS PROVIDER
 WINDOW FILMS - WHOLESALE
 WOODEN LETTERING
 WOODEN PLAQUES
 WOODWORKING

3D DOMING SYSTEMS

LEXICRAFT NAMEPLATES LABELS & SIGNS

32 Woodside Business Park, Birkenhead, Wirral CH41 1EL
Tel: +44 (0) 151 666 5400
Fax: +44 (0) 151 666 1079
 enquiries@lexicraft.co.uk
 www.lexicraft.co.uk
 3D-ID Resin Domed badges provide top quality product identification attracting attention, illustrating brand names and promoting your corporate image. From short runs to mass production, call Lexicraft for more information.

MOCKRIDGE LABELS & NAMEPLATES LTD

Cavendish Street, Ashton-under-Lyne, Lancs OL6 7QL
Tel: 0161 308 2331
Fax: 0161 330 9645
 sales@mockridge.com
 www.mockridge.com
 3D Resin Doming adds value to screen and digitally printed signs, lettering, labels and emblems. Mockridge offer a wide range of products from budget-priced starter kits to mass-production systems. Contract Doming service available. Send for samples.

3D SIGN MAKING SOFTWARE

DEL CAM PLC

Small Heath Business Park, Birmingham B10 0HJ
Tel: 0121 766 5544
Fax: 0121 766 5511
 artcam@delcam.com
 www.artcam.com
 ArtCAM Pro is 3D Software for creative sign design and manufacture. This software takes your 2 dimensional design sketches and creates high quality 3 dimensional signs, carvings and decoration. ArtCAM Pro is very easy to use and drives almost any CNC router.

A BOARDS

"A" DISPLAY

Castle Trading Estate, Portchester, Fareham, Hampshire PO16 9SF
Tel: 02392 221222
Fax: 02392 221234
 sales@a-display.co.uk
 www.a-display.co.uk
 A-Boards, Swing Signs and Poster Boards for all retail outlets, direct from the manufacturer. Our Pavement Signs are of a heavy-duty metal construction, zinc coated for maximum durability and available in a range of colours. Try our popular PVS 2 Swing Sign with its virtually indestructible panel. Call or e-mail for a catalogue and trade price list.

ANCHOR MAGNETS LTD

Bankside Works, Darnall Road, Sheffield, S9 5AH
Tel: 0114 2441171
Fax: 0114 2426612
 www.anchor magnets.com
 Attract more business with Anchor Signs, the versatile 'A' boards which can be used as poster frames, black boards or dry wipe boards. They feature a unique 'quick change' magnetic fixing system and transparent front panel for all weather protection. Available in a choice of colours and designs with high quality, corrosion resistant steel frames.

ASHBY TRADE SIGN SUPPLIES LTD

Youngs Ind Est, Aldermaston, Reading, RG7 4PW
Tel: 0118 981 5343
Fax: 0118 981 5335
 Sales@ashbytrade.co.uk
 www.ashbytrade.net
 A boards and clipframes available in a range of sizes. Silver anodised aluminium snap frames with rounded chrome corners, from stock for same day despatch. Anti glare covers can be ordered separately. Highly competitive prices.

DES LTD

Buxton Road, Furness Vale, High Peak, Derbyshire, SK23 7PH
Tel: 01663 744824
Fax: 01663 747733
 desaboard@aol.com
 www.desltd.co.uk
 Any size, and colour, aluminium, steel or stainless steel. Standard A board display area 21" x 36" powder coated in polyester. Can be used as a poster board with a magnetic transparent cover. Swing signs also available. Fax your drawings for a quotation on special display boards.

GREEN MAGIC CO.

Waltham Business Park, Brickyard Road, Swanmore, Southampton SO32 2SA
Tel: 01489 896999
Fax: 01489 895899
 info@green-magic.co.uk
 www.sign-holders.co.uk
 Trade supplier of Snap Frame A-boards, D-top magnetic-front A-frames with space for customer logo, and water-filled base Pavement Signboards fitted with wheels and springs to deflect the wind.

RTOSIGNS

TRADING AS PART OF
YEOMAN PRESSINGS
Unit 10, Cannon Business Park, Gough
Road, Coseley, West Midlands, WV14 8XR
Tel: 01902 404008
Fax: 01902 404006
sales@rtosigns.com
www.rtosigns.com

We are renowned for our superior range of advertising boards. No matter what your requirements, we will use quality materials to supply a product to suit your needs that can withstand most weather conditions. Most of our products are manufactured in the UK and spare parts are available on request.

UK POINT OF SALE GROUP LTD

Emery Court, The Embankment, Heaton Mersey, Greater Manchester, SK4 3GL.
Tel: 0161 4314400 /
0161 4314411
www.ukpos.com
UK Point of Sale leading manufacturers of display products Acrylic & PVC poster holders, Sign Supports, Aluminium Snap Frames, A Boards, Poster cases & Point of sale fittings.

ACRYLIC DISPLAY CASES

ABBAY DISTRIBUTION LTD

Abbey House, Lisle Road, High Wycombe, Buckinghamshire, HP13 5SL
Tel: 01494 449975
Fax: 01494 449978
sales@abbeydistribution.com
www.abbeydistribution.com
Any size case from 6mm to 6000mm. Bespoke hand built. Clear and colours available.

TALBOT DESIGNS LTD

225 Long Lane, London N3 2RL
Tel: 020 8346 8515
Fax: 020 8349 0294
sales@talbotdesigns.co.uk
www.talbotdesigns.co.uk
As an established fabricator of over 50 years we know there is a demand for display cases quickly, and we stock 27 standard sizes. Ring, fax or e-mail for quick details.

ACRYLIC SHEET

ABBAY DISTRIBUTION LTD

Abbey House, Lisle Road, High Wycombe, Buckinghamshire, HP13 5SL
Tel: 01494 449975
Fax: 01494 449978
sales@abbeydistribution.com
www.abbeydistribution.com
Cut to size service available. Part sheets. No minimum order value. All types of sheet, rod, tube & block in stock. Low delivery charges. Next day delivery on most items.

N E PLASTICS LTD

Unit 1, Ruxley Corner Industrial Estate, Edgington Way, Sidcup, Kent DA14 5BL
Tel: 020 8308 9990
Fax: 020 8308 9995
sales@neplastics.co.uk
www.neplastics.co.uk

One of the largest independent stockholders of semi-finished plastics in the UK. Offering a huge range of both branded and own label products including Perspex, Marlon, Foamalite and Veka. A next day delivery service on cut to size and polished products is available. Also, manufacturers of light boxes, sign frames and specialist fabricated items.

PERSPEX DISTRIBUTION LTD

Unit 14/15 Walker Park Industrial Estate, Walker Rd, Guide, Blackburn, BB1 2QE
Tel: 01245 232800
Fax: 01245 232801
sales.chelmsford@perspex.co.uk
www.perspex.co.uk

Perspex Distribution offer unique access to many of the principal plastic sheet products for the sign industry from their regional distribution centres in the north, midlands and south. With a comprehensive stock-holding in many colours and finishes, Perspex Distribution can deliver any material for any application when it is required.

RIGHTON LTD

Righton House, Elliott Way, Nexus Point, Holford, Birmingham B6 7AP
Tel: 0121 356 1141
Fax: 0121 344 4558
marketing@righton.co.uk
www.righton.co.uk

National distributors of Quinn cast & extruded acrylic sheet, Brett Martin Marcryl sheet and Policril cast acrylic. Available in a wide range of clear, opals and colours. Also stocked: Marlon solid Polycarbonate, PETG, SAN, Foamalux, Komadur, Octaclad, PVC, Aluminium Composite Sheet, aluminium sheet (available white painted). Stainless steel sheet in various finishes, aluminium extrusions, stainless fasteners, adhesives, copper, brass and bronze.

ROBERT HORNE SIGN & DISPLAY

Huntsman House, Mansion Close, Moulton Park, Northampton NN3 6LA
Tel: 01604 495333
Fax: 01604 673407
www.roberthorne.co.uk

Probably the largest stock range of acrylic in the UK. Wide range of Repsol cast sheet sizes for optimum efficiency, coupled with extensive colour range, textures and low minimum order quantities for special colours.

TRANSPLAS

Dawkins Road, Hamworthy, Poole, Dorset BH15 4HF
Tel: 01202 670567
Fax: 01202 667768
transplas@transdev.co.uk
www.transdev.co.uk

Official regional Distributor of Perspex Cast and Extruded sheet, available in ranges of clear, opals, tints and colours as well as frosts, fluorescents and pearlescents. Also stocking Palight and SS50 Foam PVC's, Alu Panel and Hoarding Panel, EZ Frame Systems, Engraving Laminate and Polycarbonate.

VISIONS IN PLASTICS

Unit 3A, Delta Court (Robin Hood Airport), Auckley, Doncaster DN9 3GN
Tel: 01302 775920
Fax: 01302 773482
sales@visionsinplastics.co.uk
www: visionsinplastics.co.uk

Stocks of Mirrored Extruded Acrylic in clear, 19 colours, See-Thru, Two sided, Anti Scratch, Anti Fog, Mirrored Polycarbonate, Petg and Polystyrene. Non mirrored sheet in Acrylic, Polycarbonate, Polystyrene and PVC Foam.

VULCASCOT LIMITED

Gatwick Gate Estate, Lowfield Heath, Crawley, West Sussex RH11 0TG
Tel: 01293 560130
Fax: 01293 537743
Baintree Road, Ruislip, Middlesex HA4 0XX
Tel: 0208 841 4211
Ravensbridge Drive, Leicester, LE4 0BX
Tel: 0116 2624736
vulcascot.baz@btinternet.com
www.vulcascot.com

Vulcascot supplies a comprehensive range of plastic sheet materials including Quinn, Vulcacrlyl, Setacrlyl cast and extruded, Marlon, Foamalux foam PVC, PETG, Eurosign engraving, chalkboard compact laminates and a wide range of industrial laminates including phenolics, fire rated and high temperature. All available in full or cut to size. Full technical support.

ALKYD SCREEN PRINTING INKS

APOLLO COLOURS LTD

Unit E4, Kingfisher Business Park, Hawthorn Road, Bootle, Liverpool L20 6PF
Tel: 0151 922 5665
Fax: 0151 933 5667
sales@apollocolours.co.uk
www.apollocolours.co.uk

Our Gloss Enamel range is thinned with White Spirit and is suitable for Water-Slide Transfers, primed metals, wood and glass. Can be air dried or stoved. Gloss Enamel is available in 17 standard colours, plus matchings and varnishes.

ALUMINIUM FRAMING

KINGS PLASTICS LTD

The signbuild Centre, Kingsown House, Unity St, Bristol B52 0HM
Tel: 0117 922 6382
Fax: 0117 925 1159
www.kingsplastics.co.uk

Our own range of aluminium extrusions for framing substrates from 3mm up to 10mm thickness, silver anodised or powder coated, supplied in lengths or made up, with or without panels.

SIGN MAKERS PRODUCTS LTD

Hawthorn House, Ipswich Road, Long Stratton, Norfolk NR15 2XB
Tel: 01508 531183
Fax: 01508 531139
www.signmakersproducts.ltd.uk
Manufacturers of sign boxes, frames and display cases to the trade. Fast delivery.

ALUMINIUM SIGN BLANKS

ASHBY TRADE SIGN SUPPLIES LTD
Unit 44, Youngs Industrial Estate, Aldermaston, Reading RG7 4PQ
Tel: 0118 981 5343
Fax: 0118 981 5335

Nationwide, trade only suppliers of aluminium sign blanks, aluminium and steel posts, caps, finials, clips and fixings, for delivery next day. Also sign trays, shaped tops, directory systems and finger posts. Call our experienced sales team for immediate quotations 8am - 7pm. full colour brochure available.

INSIGHT SIGN SYSTEMS

61 Dykehead Street, Queenslie Industrial Estate, Glasgow G33 4AQ
Tel: 0141 774 5990
Fax: 0141 774 6653
sales@insightsignsystems.com
www.insightsignsystems.com
Insight is a trade only manufacturer, offering a made to measure service, with in-house powder coating. A variety of widths of signages are available to accept stencil-cut aluminium panels (secured by bonding) for back-lighting.

SYGNET SIGNS LTD

129 Humberstone Rd, Leicester, LE5 3AP
Tel: 0116 262 6288
Fax: 0116 262 6061
sales@sygnetsigns.com
www.sygnetsigns.com

Nationwide specialist trade supplier of fabricated al/stainless steel trays, any shape, blank or router/laser cut. Powder coated or stove enameled. We also supply fully illuminated fascia/projecting signage to your designs. All works carried out in-house. We also manufacture much more.....

APPLICATION TAPE

DORO TAPE (UK) LTD

1 Albany Court, Albany Road, Market Harborough, Leics LE16 7QP
Tel: 01858 431 642
Fax: 01858 466 992
sales@dorotape.co.uk
www.dorotape.co.uk

Doro Tape offer a comprehensive range of application tapes, application tools and accessories that cater for almost all circumstances. With 3 different paper and 3 clear filmic application tapes, customers can choose from a variety of tack levels and qualities. Doro also supply the R Tape Conform application tape renowned for its superior adhesion to vinyl backing paper.

HEXIS UK LTD

70 Britannia Way, Britannia park, Lichfield, Staffordshire WS14 9UY
Tel: 01543 411221
Fax: free 0800 0187 111
sales@hexis.co.uk
www.hexis.co.uk

Application tape from all leading manufacturers such as Hexis, Poli-Tape, R-Tape, Main Tape and American Biltrite. The PerfectTear range tears cleanly and the R-Tape conform series has a release liner adhesion system, so it lays flat and does not wrinkle or tunnel. A new digital application tape is available for solvent ink jet printed graphics. Same day despatch, and slit to your requirements.

BANNER FRAMES

GLOBAL ERECTING SIGN

SERVICES LTD (EST. 1996)

Unit 1 Orion Court, Colmworth Business Park, Eaton Socon, St Neots, PE19 8YX
Tel: 01480 211948
Fax: 01480 210551
gessltd@aol.com
www.gess.uk.com

With the aid of our structural engineers we have developed our own bespoke banner frames with a variety of fixing methods, which enable us to install frames and images onto scaffold/steelwork structures, brick/stonework buildings or open spaces, which are largely exposed and are affected by heavy winds. We also provide a variety of lighting options.

BANNER INSTALLATION

MIDA SIGN SERVICES UK LTD

Gatefield House, Blandford Street,
Ashton-under-Lyne OL6 7DW
Tel: 0161 8 300 600
Fax: 0161 8 300 601
enquiries@midasignservices.co.uk
www.midasignservices.co.uk
Installers of any size of banner, from 1off's to nationwide marketing promotions, we supply & install post mounted and wire tension systems and install to brick, cladding, lamp posts & scaffolding with a nationwide maintenance and emergency call out service, call for further details.

BANNER SUPPLIERS

BOLDSCAN BANNERS

Boldscan Ltd, Unit 4, Tonedale Business Park, Wellington, Somerset TA21 0AW
Tel: 01823 665849
Fax: 01823 665850
sales@boldscan.com
www.boldscan.com
Blank banners at trade prices. Heavy duty, matt lacquered, fire retardant PVC as standard. 27 colours now in stock. Up to 2920mm wide one piece in white only. Multi-coloured banners manufactured. Specialist banners - "Road Span Safety". Banner Frames - Freestanding and wall mounted. Banner Poles - Post & wall mounted. Main agents for Sign-A-Peel, the revolutionary new inkjet print medium.

CLEARSCORE LTD

Unit 1, Tudor Works, Turret Lane,
Ipswich IP4 1DL
Tel: 01473 212751
Fax: 01473 233415
sales@clearscore.co.uk
www.clearscore.co.uk
Trade service for digitally printed banners up to 1600mm wide. Fast turnaround, high quality. Full finishing service or print only. Providing high quality service and products since 1978.

COVERTEC

Unit 10, The Quadrangle Centre, The Drift, Nacton Road, Ipswich, IP3 9QR
Tel: 01473 272006
Fax: 01473 725050
sales@covertec.co.uk
www.covertec.co.uk
Finishers of digital printed banners any size any shape. Manufacturers of high quality banners in polyester reinforced PVC lacquer finish or matt. All banners hemmed with nickel plated brass eyelets all round. Now in twelve colours. Next day delivery available.

D.C. HOULT LTD

The Old Print Works, 221 Lenton Boulevard, Nottingham NG7 2BY
Tel: 0115 9550808
Fax: 0115 9780808
sales@bannerblank.co.uk
www.bannerblank.co.uk
Blank banners, high quality, fire retardant, heavy duty 600-700gm. Digital Material available for printing. Hemmed all round with nickel on brass eyelets. Over 20 colours available. Any shape or size. Other accessories and banner frames available. Next day delivery only £9.00 nationwide. Very competitive prices. Free sample pack on request.

DORO TAPE (UK) LTD

1 Albany Court, Albany Road, Market Harborough, Leics LE16 7QP
Tel: 01858 431 642
Fax: 01858 466 992
sales@dorotape.co.uk
www.dorotape.co.uk
Doro Tape can provide quality blank banners at almost any size and a range of banner accessories. The 650gsm heavy-duty banner fabric is an exterior grade PVC coated polyester with a lacquered glossy top face. The banners are all H/P welded, brass eyeleted, and flame retardant. Doro Tape supplies the Ri-flex soft banner vinyl range from Ritrama in 20 colours, a must for all banner graphics.

BILLBOARDS

AARON SIGNS & CONSTRUCTIONAL SERVICES LTD

Unit 16, Highlands Farm Business Park, Highlands Hill, Swanley Village, Kent BR8 7NA
Tel: 01322 667100
Fax: 01322 664971
aaron.signs@btconnect.com
Company formed in 1972. Specialists in production and erection of large format development and advertising boards and hoardings, for house and warehouse builders. Suppliers and builders also of advertising structures for the outdoor poster specialists. All our employees are fully trained and authorised to carry out works on Network Rail and LUL/TFL projects. Mows and risk assessments supplied on request.

BRILLE AND TACTILE SIGNS

CONTOUR SIGNS LTD

Dragons Wharf, Dragons Lane, Moston, Sandbach, CW11 3PA
Tel: 01270 758787
enquiries@contoursigns.co.uk
www.contoursigns.co.uk
Held on the RNIB's list of manufacturers and suppliers, we specialise in the design and in-house manufacture of Braille and tactile signage. Standard and bespoke sign options are available to provide singular signs through to complete sign systems. All signs meet the requirements of the JMU/RNIB 'Sign Design Guide', the DDA (1995) 'reasonable adjustment' criteria and UK H & S guidelines.

SMITHBREWER LTD

Isleport Business Park, Highbridge Somerset, TA9 4JR
Tel: 0870 864 8640
Fax: 0870 864 8641
signs@smithbrewer.co.uk
www.touchtypesigns.com
TOUCHType signs are the industry standard for Braille & Tactile Signs. Used by countless sign companies, local authorities, the Health sector and Blind associations throughout the UK, including the RNIB. Total product solution from one-off signs to complete sign programmes. Door signs, insert signs, interchangeable directories, tactile plans, and much more. Custom made to any specification with full technical backup and no quibble guarantee of satisfaction.

BRASS EFFECT

HPH SIGNS

6 Kingsmead Square, Bath BA1 2AB
Tel: 01225 480555
Fax: 01225 489710
mail@hphsigns.co.uk
www.hphsigns.co.uk
HPH Signs have patented the Armourbrite™ system which offers maintenance free signs indistinguishable from brass. There is no applied lacquer to break down and logos can be reproduced in fine detail.

BRASS LOCATOR NUTS

F. K. MOORE & SON LTD

5 Wilton Road, Haine Industrial Park, Ramsgate, Kent CT12 5HD.
Tel: 01843 593440
Fax: 01843 585883
sales@fkmoore.co.uk
www.fkmoore.co.uk
British manufacturers of Screw/Push-in type Brass Locator Nuts for the Sign and Shopfitting Industries. We also manufacture Coverhead Mirror Fasteners, either Disc, Dome, Conical or Mushroom shape in various finishes, in addition to the famous "Moore's Super Clips" mirror fixings.

BUILT UP LETTERS ACRYLIC

APPLELEC SIGN

COMPONENTS LTD

Appleby House, Walker Terrace, Bradford, West Yorkshire, BD4 7HJ
Tel: 01274 774477
Fax: 01274 774478
sales@applelecsign.co.uk
www.applelecsign.co.uk
Trade suppliers of quality 3D built up acrylic letters and logos, we offer colours and finishes from a variety of different sheet manufacturers. We offer the built up letters with halo and/or face lit illumination from our award winning and cost effective LED range, please ask for an information pack or contact one of our friendly experienced sales staff for assistance. (flat cut lettering is also available).

CENTRE SIGNS (UK) LTD

Alexander House, Iliffe Avenue, Oadby, Leicester LE2 5LH
Tel: 0116 271 4247
Fax: 0116 272 0260
graphics@centresigns.co.uk
www.centresigns.co.uk
Built up Perspex and Acrylic Letters. Router work undertaken. Trade only service.

KINGS PLASTICS LTD

The signbuild Centre, Kingsown House, Unity St, Bristol BS2 0HM
Tel: 0117 922 6382
Fax: 0117 925 1159
www.kingsplastics.co.uk
We supply fabricated letters and logos non illuminated or face and halo illuminated with Leds, the choice is yours.

SIGN HERE

179 Fosse Road North, Leicester, LE3 5EZ
Tel: 0500 428 021
Fax: 0116 225 9966
sales@sign-here.co.uk
www.sign-here.co.uk
Trade service for flat cut & built up lettering & logos in a variety of materials. We will give you a reliable, efficient service at a competitive price, from 1 letter to a fully illuminated sign. For a quote or just friendly advice contact us. We are here to help.

TRADE SIGNS UK.COM

Unit D3, 78-80 Akeman Street, Tring, Herts HP23 6AF
Tel: 0870 240 2763
Fax: 01442 828 922
sales@tradesignsuk.com
www.tradesignsuk.com
We offer a Quality in-house manufacture service for all your Sign Needs - Built up Metal & Acrylic Letters, Flat Cut Letters, Sign Trays, Projecting signs, Signage Systems, Monoliths & LED Illumination. We endeavour to BEAT any like for like quote by 5%. Call our Sales team today for that friendly prompt service you require.

YORKUT LETTER COMPANY

34/36 Auster Road, Clifton Moor, York YO30 4XA
Tel: 01904 690330
Fax: 01904 692155
sales@yorkut.co.uk
www.yorkut.co.uk
Trade suppliers of quality built up and flat cut acrylic letters and logos, fabricated from branded acrylic. Can be supplied with locators and drill templates, stencil cut trays and internal illumination if required. Very competitive prices. Swift response to all enquiries.

BUILT UP LETTERS METAL

AES (EST. 1972)

The Old Laundry, 15 Barratt Street, Easton, Bristol BS5 6DE
Tel: 0117 951 0234
Fax: 0117 952 0234
avon.engraving@btconnect.com
www.avonengraving.co.uk
Specialist manufacturers of built-up/flat cut letters, logos in stainless steel, brass, aluminium etc. Very competitive prices, excellent delivery, highest quality, full design service. Prompt response to all enquiries.

APPLELEC SIGN

COMPONENTS LTD

Appleby House, Walker Terrace, Bradford, West Yorkshire BD4 7HJ
Tel: +44 (0)1274 774477
Fax: +44 (0)1274 774478
sales@applelecsign.co.uk
www.applelecsign.co.uk
Trade suppliers of quality 3D built up metal letters and logos. Offering lettering starting from as little as 50mm high, in materials such as stainless steel, brass, copper, titanium and aluminium, available in a variety of different finishes. We also offer built up letters with halo and / or face lit illumination from our award winning and cost effective LED range, please ask for an information pack or contact one of our friendly experienced sales staff for assistance. (flat cut lettering is also available).

ASHBY TRADE SIGN

SUPPLIES LTD

Youngs Ind Est, Aldermaston, Reading, RG7 4PW
Tel: 0118 981 5343
Fax: 0118 981 5335
Sales@ashbytrade.co.uk
www.ashbytrade.net
Aluminium built up letters with acrylic face, held by edge trim, in a range of matching or contrasting colours. Can be fitted for front or rear illumination, using our high quality Sloan LEDs, supplied installed or separately. We also offer a wide range of letters in other materials such as stainless steel & brass in sizes and shapes to suit your customer.

AVENUE SIGNS LTD

216-222 Luton Road, Chatham,
Kent ME4 5BS

Tel: 01634 841300

Fax: 01634 841420

info@avenuesigns.co.uk

www.avenuesigns.co.uk

Specialists in stainless steel letter fabrication sprayed to your specification. Neon and transformers, etc. also made to suit.

CENTRE SIGNS (UK) LTD

Alexander House, Iliffe Avenue, Oadby,
Leicester LE2 5LH

Tel: 0116 271 4247

Fax: 0116 272 0260

graphics@centresigns.co.uk

www.centresigns.co.uk

Specialist metal fabricators to the sign trade only. Built up letters in Stainless Steel, Aluminium, Gold Titanium Stainless, Brass and Copper. Fabricated Aluminium and Stainless boxes to any shape.

FABRICUT

Unit 2 Browells Lane, Feltham,
Middlesex, TW13 7EQ

Tel: 020 8751 7250

Fax: 020 8751 7251

Mob: 07879 493 386

mailus@fabricut.co.uk

www.fabricut.co.uk

Trade suppliers of 3D built up letters and logos. Full LED service available for Halo or Face illumination. Stove enameling available from BS, RAL and Pantone colours. Fast turnaround with competitive prices.

HALLMARK ENGRAVING

ETCHING & SIGNS LTD (EST. 1899)

116-118 Selsdon Road, South Croydon,
Surrey, CR2 6PG

Tel: 020 8686 6649

Fax: 020 8760 0899

sales@hallmarksigns.co.uk

www.hallmarksigns.co.uk

For the very best quality built up letters and logos in brass, stainless steel and copper, finished to your specifications. Flat cut letters and logos profiled in all metals and plastics, complete with drawings and fittings. For a fast turnaround, competitive prices and a professional, reliable trade service - please give us a call.

I.C.E.

Marcon House, Wyther Lane, Leeds, LS5 3BT

Tel: 0113 2242124

Fax: 0113 2242110

sales@icesigns.co.uk

www.icesigns.co.uk

Manufacturers of Built Up - Flat Cut - Rim and Return Letters and Logos in Stainless Steel, Aluminium, Copper and Brass. We also fit neon tube or LED modules within the Letters for face or halo illumination.

KINGS PLASTICS LTD

The signbuild Centre, Kingsdown House,
Unity St, Bristol B52 0HM

Tel: 0117 922 6382

Fax: 0117 925 1159

www.kingsplastics.co.uk

We supply Stainless Steel fabricated letters in polished, brushed or painted non illuminated or illuminated with leds for halo or rim and return face illumination.

LOGOTECH DISPLAY

SOLUTIONS LTD

Unit 6, Atley Business Pk, North Nelson
Ind Est, Cramlington, Newcastle Upon
Tyne NE23 1WP

Tel: 01670 737 225

Fax: 01670 707 365

sales@logotech-ltd.co.uk

www.logo-tech.co.uk

In our fully equipped metal department we produce high quality built up letters/logos in aluminium, stainless, brass and copper. Supplied to the trade nationwide, at a very competitive price. We also manufacture boxes, post signs, gantry signs, frames and panels, which can be finished to your specifications. We have our own in-house neon department and can supply you with the complete sign service, ready for you to install.

NORTH EAST SIGNS

23 Wilson Street North,
Sunderland, SR5 1BB

Tel: 0191 514 1800

Fax: 0191 514 1800

info@northeastsigns.co.uk

www.northeastsigns.co.uk

QUALITY LETTERS AT AFFORDABLE PRICES.

We manufacture all types of built up metal letters, anything from mirror polished, satin(Dp1), de-scaled stainless, aluminium, brass/copper. These letters being either illuminated by LED's or Neon. Discounts apply to large multiple orders. We also manufacture bespoke shaped boxes, projecting signs and post sign. All manufactured in-house.

SIGN MAKERS PRODUCTS LTD

Hawthorn House, Ipswich Road, Long
Stratton, Norfolk NR15 2XB

Tel: 01508 531183

Fax: 01508 531139

www.signmakersproducts.ltd.uk

Manufacturers of sign boxes, frames and display cases to the trade. Fast delivery.

SYGNET SIGNS LTD

129 Humberstone Rd, Leicester, LE5 3AP

Tel: 0116 262 6288

Fax: 0116 262 6061

sales@sygnetsigns.com

www.sygnetsigns.com

Nationwide specialist trade suppliers of al/stainless steel 3D built ups. Brushed/Satin/Mill/chemically coloured finishes. 1050 grade al, 316 or 304 grade s/s. We can also supply a variety of back trays to suit and fit LEDs/Neon etc for face/halo illumination. All works carried out in-house. (we also supply flat cut text/logos).

TRADE SIGNS UK.COM

Unit D3, 78-80 Akeman Street, Tring,
Herts HP23 6AF

Tel: 0870 240 2763

Fax: 01442 828 922

sales@tradesignsuk.com

www.tradesignsuk.com

We offer a Quality in-house manufacture service for all your Sign Needs - Built up Metal & Acrylic Letters, Flat Cut Letters, Sign Trays, Projecting signs, Signage Systems, Monoliths & LED Illumination. We endeavour to BEAT any like for like quote by 5%. Call our Sales team today for that friendly prompt service you require.

YORKUT LETTER COMPANY

34/36 Auster Road, Clifton Moor,
York YO30 4XA

Tel: 01904 690330

Fax: 01904 692155

sales@yorkut.co.uk

www.yorkut.co.uk

Trade suppliers of quality built up and flat cut metal letters, logos and stencil cut trays, fabricated from stainless steel, aluminium or aluminium composite. Can be supplied with fixings, back trays, LED illumination and paint finishes if required. Very competitive prices. Swift response to all enquiries.

CABLE DISPLAY SYSTEMS

MID WEST DISPLAYS

The Display Centre, Knights Way,
Battlefield Enterprise Park, Shrewsbury
SY1 3AB

Tel: 01743 465531

Fax: 01743 465532

sales@midwestdisplays.co.uk

www.midwestdisplays.co.uk

Mid West Displays stock a wide range of cable displays. We also stock wall mounts, snap frames, mirror screws, sign supports, lighting, poster pockets and many more. We are pleased to be working with the highest quality materials at competitive prices.

CAST METAL SIGNAGE

METALLINE SIGNS LTD

Unit 18, Barton Hill Trading Estate,
Bristol BS5 9TE

Tel: 0117 955 5291

Fax: 0117 955 7518

info@metalline-signs.co.uk

www.metalline-signs.co.uk

Traditional manufacturers of cast bronze/cast aluminium lettering, commemorative plaques and street nameplates. Finished in either BMA or stove enamelled effect. Metalline also produce cast resin lettering and coats of arms.

CHEMICAL ETCHING

AES (EST. 1972)

The Old Laundry, 15 Barratt Street,
Easton, Bristol BS5 6DE

Tel: 0117 951 0234

Fax: 0117 952 0234

avon.etching@btconnect.com

www.avonetching.co.uk

The complete sign service. Engraved/etched screen printed, signs, nameplates, etc in all materials. Very competitive prices, excellent delivery, highest quality. Full design service. Prompt response to all enquiries.

ASPECT SIGNS & ENGRAVING

Unit A5 Bounds Green Ind Est, Ring
Way, London N11 2UD

Tel: 020 8368 9017

Fax: 020 8368 9018

info@aspectsigns.com

www.aspectsigns.com

Over 40 Years experience in Chemical Etching on All Metals including 316 marine grade. NO screens, No fuss! Normal turn around 5-7 working days. Express service available from 1 day turn around. For a Reliable Trade Service, contact us.

CORBY NAMEPLATES

Unit 10 Pywell Court, Pywell Road,
Corby, Northants NN17 5WA

Tel: 01536 266288

Fax: 01536 266370

ldulla2803@aol.com

www.corbynnameplates.co.uk

Corby Nameplates for stainless steel, brass, copper, bronze and aluminium - Signs, labels, nameplates, plaques and promotional items. State of the art manufacturing at the Corby base of our parent company Masteretch Services, a world leader in etching machine manufacture. Access to the worldwide manufacturing facilities of Masteretch customers who offer a wide variety of etched products.

COUNTY ENGRAVERS & SIGNS LTD

Unit 5, Trent View Court, Moreland
Street, Nottingham NG2 3FX

Tel: 0115 985 1171

Fax: 0115 986 1007

sales@countyengravers-signs.co.uk

www.countyengravers-signs.co.uk

Fine detail etching of brass and stainless steel. Engraving of all types of plaques, plates, labels and control panels in a wide range of materials. Acrylic fabrications and trophies. Full colour printing from labels to wide format.

GALSWORTHY GRAPHICS

The Bury Manor, Wick, Bristol, BS30 5SH

Tel: 0117 9374514

Fax: 0117 9372731

galsworthy@btconnect.com

www.galsworthy-graphics.co.uk

PROFESSIONAL CHEMICAL ENGRAVERS, ETCHING SPECIALISTS Brass, Stainless Steel, Anodised Aluminium, Copper, Bronze plaques and signs to the trade. Largest size possible 2.5m x 1.25m (8' x 4') Established since 1984.

HALLMARK ENGRAVING

ETCHING & SIGNS LTD (EST. 1899)

116-118 Selsdon Road, South Croydon,
Surrey, CR2 6PG

Tel: 020 8686 6649

Fax: 020 8760 0899

sales@hallmarksigns.co.uk

www.hallmarksigns.co.uk

SUPERFAST and efficient trade service for ALL commercial and industrial etching, using the latest technology and computerised equipment. One-off urgent specials or long runs no problem. Full graphics and artwork service for logos, crests and designs. Specialists for commemorative plaques, company name plates and awards in all metals and plastics. Professionally designed-drawings supplied free. Hardwood backboards can be made to any size or design and in many hardwoods.

HOCKERILL ENGRAVING

Unit 1 The Orchard, Allercombe,
Rockbeare, Exeter, Devon, EX5 2HD

Tel: 01404 822004

Fax: 05601 522547

hockerillengrav@btconnect.com

www.hockerillengraving.co.uk

Etchers of all metals, manufacturing signs, name-plates, data-plates and memorials, providing a high quality service to sign makers and engravers nationwide. A combination of traditional methods and the latest computer technology, enables us to achieve greater depth of etch and fine details. Now in our 24th year.

INDUSTRIAL & COMMERCIAL ENGRAVERS LTD

Marcon House, Wyther Lane,
Leeds LS5 3BT
Tel: 0113 2242124
Fax: 0113 2242110
sales@icesigns.co.uk

www.icesigns.co.uk
Fast and efficient trade service etching into Brass, Aluminium and Stainless Steel. Artwork service available. We can also supply backboards in hardwood, corian or acrylic.

LEXICRAFT LTD

32 Woodside Business Park,
Birkenhead, Wirral CH41 1EL
Tel: 0151 666 5400
Fax: 0151 666 1079
sales@lexicraft.co.uk

www.lexicraft.co.uk
Chemically etched stainless steel or anodised and colour dyed aluminium data plates. Erosion and corrosion resistant. Self adhesive or mechanical fixings. Confidential Trade Service.

MASTERGRAVE LTD

65 Murdock Road, Bedford MK41 7PL
Tel: 01234 218226
Fax: 01234 269899
sales@mastergrave.co.uk

www.mastergrave.co.uk
Trade only central engraving service, incorporating computer and laser controlled engravers, conveyer etchers, sande blasters, and lasers. Also full range of quality corporate gifts available, engraved or blank, at highly competitive prices.

MOCKRIDGE LABELS & NAMEPLATES LTD

Cavendish Street, Ashton-under-Lyne,
Lancs OL6 7QL
Tel: 0161 308 2331
Fax: 0161 330 9645
sales@mockridge.com

www.mockridge.com
Specialists in chemically etched nameplates. Brass, Stainless Steel and Anodised Aluminium. Any size up to 2400 x 1200mm (8ft x 4ft). One-offs up to 5000+. trade work is totally confidential.

MULTITECHNIC LTD (EST. 1973)

Coopies Lane, Morpeth, Northumberland
NE61 6JQ
Tel: 01670 512090
Fax: 01670 503143
sales@multitechnic.co.uk

www.multitechnic.co.uk
We are specialists that only do chemical etching. WE ARE THE ONLY TRADE ONLY SIGN ETCHING SPECIALISTS IN THE UK. We can offer effects that nobody else can do. All our stainless steel is 316 marine grade, we don't use inferior grades & our brass is the best too. We want your business so will give you a fast turnaround & excellent service. AVERAGE TURNAROUND IS LESS THAN 3 DAYS, quicker if required.

RUDD MACNAMARA LTD (EST. 1896)

Island Works, Holyhead Road
Handsworth, Birmingham B21 0BS
Tel: 0121 523 8437
Fax: 0121 551 7032

enquiries@ruddmacnamara.com
www.ruddmacnamara.com
Anodised and etched aluminium, etched stainless steel and brass nameplates and panels. Four colour process print onto anodised aluminium a speciality producing striking and attractive images. In house press work and fabrication facilities. High quality workmanship to specification and BSI 9001:2000 accredited. Fast response and excellent customer service.

SIGN INDUSTRIES

Gardyne, Forfar, Angus, Scotland,
DD8 2SQ
Tel: 01241 828 694
Fax: 01241 828 331
info@signindustries.com

www.signindustries.com
SIGN INDUSTRIES are specialist TRADE MANUFACTURERS of etched Stainless Steel, Brass, and Bronze. We also Laser Engrave Plastics and Wood as stand alone products as well as moulds for castings. SIGN INDUSTRIES normally work with 3 mm thick material, and can etch bend and weld Stainless Steel up to 3 metres x 1.5 metres, and down to small sequential tags for wiring looms.

CHROME PLATED LETTERS

SIGNTRADE LETTERS LTD

225 Long Lane, London N3 2RL
Tel: 0500 456700
Fax: 020 8349 5806
sales@signtrade.co.uk

www.signtrade.co.uk
ChromaSign launched at Sign UK. We now offer a complete stock range of ChromaSign Letters for a 7 day turnaround not available anywhere else. We can also supply and fit LED lights to the ChromaSign range of letters for an even better effect. Ring Richard or Dave for details and samples.

CNC ROUTING & ENGRAVING MACHINES

TEKCEL CNC SOLUTIONS

IE Tweed Road Industrial Estate, Tweed Rd, Clevedon, BS21 6RR
Tel: 01275 342 668
Fax: 01275 342 669
info@tekcelcnc.com

www.tekcelcnc.com
Available in a wide range of industry standard bed sizes from stock. Class leading, ballscrew/digital servo motor driven systems. Powerful spindle motors. Superior vacuum hold down. Manual and Auto Tool Change options. Onsite CAD/CAM training and ongoing support available throughout the UK and Ireland.

COAT OF ARMS

BRYAN RAWLINGS DESIGN

Unit 10, Rockhill Est., Wellsfay,
Keynsham, Bristol BS31 1PF
Tel: 0845 055 9369
Fax: 0117 377 8816
bryan@bryanrawlings.com

www.bryanrawlings.com
Designers and makers of coats of arms, emblems and all types of sculptural and decorative signage including 1-off carved foam pub signs. GRP, cast resins, metals, detailed hand painting and much more. Large range of royal coats of arms available. Specialist suppliers to the sign trade.

G.K. BEAULAH & CO. LTD

Heritage House, 23 Park Street,
Hull HU2 8RU
Tel: 01482 223521
Fax: 01482 216328

sud@beulah.co.uk
www.beulah.co.uk
Experienced craftsmen design & manufacture unique quality products. We supply Outdoor Signage, Plaques, Coats of Arms, Heraldic Shields, Heritage Products, Screen Printing, Wooden Bases & Corporate Giftware.

METALLINE SIGNS LTD

Unit 18, Barton Hill Trading Estate,
Bristol BS5 9TE
Tel: 0117 955 5291
Fax: 0117 955 7518
info@metalline-signs.co.uk

www.metalline-signs.co.uk
Metalline produce high quality cast aluminium, cast bronze and glassfibre, fully modelled 3D crests and coats of arms, all detail hand painted by craftsmen. Suppliers of the full range of royal warrants.

COMMEMORATIVE PLAQUES

ALAN ROBERTS ENGRAVERS LTD

39a Knight Street, Liverpool, L1 9DT
Tel: 0151 709 3404
Fax: 0151 707 8081
mail@alanrobertsengravers.co.uk

www.alanrobertsengravers.co.uk
Fast confidential service to the trade. Plaques in ALL materials. Also a range of Unveiling Systems to suite the particular plaque. Including a FREE STANDING UNIT enabling an Unveiling Ceremony to take place anywhere even outdoors. We can manufacture, deliver direct to your customer on your behalf. We have been supplying Commemorative Plaques for over 70 years, unveiled by HRH on many occasions.

ASPECT SIGNS & ENGRAVING

Unit A5 Bounds Green Ind Est, Ring Way, London N11 2UD
Tel: 020 8368 9017
Fax: 020 8368 9018
info@aspectsigns.com

www.aspectsigns.com
Over 40 Years experience in etching and engraving nameplates and plaques. All Metal. Normal turn around 5-7 working days. Express service available from 1 day turn around. For a Reliable Trade Service, contact us.

G.K. BEAULAH & CO. LTD

Heritage House, 23 Park Street,
Hull HU2 8RU
Tel: 01482 223521
Fax: 01482 216328
sud@beulah.co.uk

www.beulah.co.uk
Experienced craftsmen design & manufacture unique quality products. We supply Outdoor Signage, Plaques, Coats of Arms, Heraldic Shields, Heritage Products, Screen Printing, Wooden Bases & Corporate Giftware.

MERCURY & PHILLIPS SIGNS

51/59 Waterworks Rd. Norwich NR2 4DA
Tel: 01603 666699
Fax: 01603 616781

mercphil@globalnet.co.uk
www.mercuryphillipssigns.co.uk
Manufacturers of plaques in stainless steel, brass and aluminium, chemically or machine engraved, colour filled to your choice. Logos and text from artwork supplied.

COMPUTER SOFTWARE

ROBERT HORNE SIGN & DISPLAY

Huntsman House, Mansion Close,
Moulton Park, Northampton NN3 6LA
Tel: 01604 495333
Fax: 01604 673407

www.roberthorne.co.uk
Robert Horne Sign & Display are authorised resellers for Roland, Mimaki, Agfa, Seal, SignLab and Onyx. We can, through our specialised Digital Solutions team, offer everything from printers, plotters and cutters to a wide range of matching consumables including papers, vinyls and banners at competitive prices. Call to arrange a demonstration.

TOUCH SYSTEMS LTD

7 The Pavilions, Cranmore Drive,
Solihull, West Midlands, B90 4SB
Tel: 0121 248 2448

sales@touchsystems.co.uk
www.clarityprofessional.com
Clarity Professional is an all encompassing Sign Estimating and Business Process software. It allows you to spend more time prospecting and selling. Clarity Professional includes Contact Management, Estimating / Order Processing, Job Management, Price List Management, Works Orders, Delivery Notes and Invoices. Also available are modules for generating Purchase Orders and Actual Job Cost Analysis.

CUT-OUT LETTERS

ACCENT SIGNS LTD

Units 1&2, Broadcote Ind. Est., Station Rd., Cradley Heath B64 6NT
Tel: 0121 561 4600
Fax: 0121 561 5458
accsign1@aol.com

www.accent-signs.co.uk
Virtually any typeface available, cut from your artwork or ours, in Acrylic, Foam PVC, Aluminium composite, or MDF. Complete Fascia Panels, and more! Samples on request.

APPLELEC SIGN

COMPONENTS LTD

Appleby House, Walker Terrace,
Bradford, West Yorkshire, BD4 7HJ
Tel: +44 (0)1274 774477
Fax: +44 (0)1274 774478
sales@applelecsign.co.uk

www.applelecsign.co.uk
Trade suppliers of flat cut out letters, logos and intricate laser work. We offer lettering in a variety of materials such as acrylic, foamex, dibond, stainless steel, aluminium and MDF, available in different finishes, with or without fixings. Please ask for an information pack or contact one of our friendly experienced sales staff for assistance. (3D built up lettering is also available).

I.C.E.

Marcon House, Wyther Lane,
Leeds LS5 3BT
Tel: 0113 224 2124
Fax: 0113 224 2110
sales@icesigns.co.uk

www.icesigns.co.uk

Manufacturers of flat cut letters in ALL materials. Incl. Acrylic, Foamex, MDF, Stainless Steel, Brass, Copper, Corian. Many finishes available- Gilding, painting, powdercoating, lacquering. A special service at a competitive price.

KINGS PLASTICS LTD

The signbuild Centre, Kingsown House,
Unity St, Bristol B52 0HM

Tel: 0117 922 6382
Fax: 0117 925 1159

www.kingsplastics.co.uk

We supply flat cut letters in any size and style and from your own artwork in Acrylic, Foamex, Dibond/Reynobond, Aluminium, Stainless Steel and M.D.F.

MERCURY & PHILLIPS SIGNS

51-59 Waterworks Road,
Norwich NR2 4DA.

Tel: 01603 666699
Fax: 01603 616781

mercphil@globalnet.co.uk

www.mercuryphillippsigns.co.uk

A fully comprehensive service to the trade in acrylic, foam PVC, MDF, brass and aluminium. Contact us for price list or quotation.

SIGN HERE

179 Fosse Road North, Leicester,
LE3 5EZ

Tel: 0500 428 021
Fax: 0116 225 9966

sales@sign-here.co.uk

www.sign-here.co.uk

Trade service for flat cut & built up lettering & logos in a variety of materials. We will give you a reliable, efficient service at a competitive price, from 1 letter to a fully illuminated sign. For a quote or just friendly advice contact us. We are here to help.

SIGNRITE (IOM) LTD

Unit 2, Isle of Man Business Park,
Braddan, Douglas, Isle of Man IM2 2QY

Tel: 01624 612244
Fax: 01624 661229

sales@signrite-iom.com

Cut out letters and logos in acrylic, foam pvc MDF and dibond, to the sign trade. Supply us with artwork via e-mail or disk. Fast delivery through out the UK and Europe. contact us for a competitive quote and a quick turnaround.

SIGNTRADE LETTERS LTD

225 Long Lane, London N3 2RL

Tel: 0500 456700
Fax: 020 8349 5806

sales@signtrade.co.uk

www.signtrade.co.uk

Plastic is our speciality including Flat Cut lettering in Perspex, foam pvc and aluminium composite. All supplied with locators and template as standard. We also offer a complete range of Moulded letters in Perspex and ChromaSign, offering over 50 years experience.

SYGNET SIGNS LTD

129 Humberstone Rd, Leicester,
LE5 3AP

Tel: 0116 262 6288
Fax: 0116 262 6061

sales@sygnetsigns.com

www.sygnetsigns.com

We have over 5000 styles to choose from or you can send your own artwork. Letters/logos available in acrylic, foam, mdf, polycarb, dibond, stainless steel and much more. All cut by router or laser. With or without fixings. All works carried out in-house (we also manufacture built ups and much more).

YORKUT LETTER COMPANY

34/36 Auster Road, Clifton Moor, York
YO30 4XA

Tel: 01904 690330
Fax: 01904 692155

sales@yorkut.co.uk

www.yorkut.co.uk

Trade suppliers of flat cut letters, shapes and logos in ALL materials, acrylic, PVC foam, aluminium composite, MDF, aluminium, stainless steel and brass, supplied with or without locators and templates.

Optional paint finishes and flame polishing available if required. Very competitive prices. Swift response to all enquiries.

CUTTERS AND PLOTTERS

GRAPHTEC GB LTD

Coed Aben Road, Wrexham Industrial
Estate, Wrexham, LL13 9UH

Tel: +44 (0) 1978 666700
Fax: +44 (0) 1978 666710

sales@graphtecgb.com

www.graphtecgb.com

Graphtec cutters have a worldwide reputation for their build quality and ease of use. For signshops, check out the versatile, economical CE5000 series and for those more demanding tasks, take a look at the professional FC8000 series featuring the next generation proprietary ARMS system. Flatbed Cutting Plotters are also available for those tougher materials.

DIAMOND EDGE POLISHERS

AWLTECH

Unit 9 Blacknest Industrial Park, Alton,
Hampshire, GU34 4PX

Tel: 01420 525 222
Fax: 01420 525 226

info@awltech.co.uk

www.awltech.co.uk

5 models available from a small table top machine to a machine capable of polishing up to 100mm including bevelled edges. Various models on display in our showroom.

DIGITAL PRINTED SIGNS

ASHBY TRADE SIGN

SUPPLIES LTD

Youngs Ind Est, Aldermaston, Reading,
RG7 4PW

Tel: 0118 981 5343
Fax: 0118 981 5335

Sales@ashbytrade.co.uk

www.ashbytrade.net

Trade supplier of aluminium signs in all sizes which can be laminated in a digital print ready for installation. Also anti-vandal film and contour cuts available. All fixings supplied which can be despatched direct to your customer under plain wrap, anywhere in the UK.

ASPECT SIGNS & ENGRAVING

Unit A5 Bounds Green Ind Est, Ring
Way, London N11 2UD

Tel: 020 8368 9017
Fax: 020 8368 9018

info@aspectsigns.com

www.aspectsigns.com

TRADE PRINT & CUT service, one colour to full colour, print width 1360mm x any length. Prompt service & turn around. Very competitive prices. Vinyl, Banner Material, Canvas, Paper. Artwork can be supplied in any format. No minimum order charge.

CLEARSCORE LTD

Unit 1, Tudor Works, Turret Lane,
Ipswich IP4 1DL

Tel: 01473 212751
Fax: 01473 233415

sales@clearscore.co.uk

www.clearscore.co.uk

Trade service for high quality digital print up to 1600mm wide. Printing on to vinyl, PVC banner, paper, lightbox material and artist canvas, also laminating and contour cutting. Providing high quality service and products since 1978.

DURABLE SIGNS UK LTD

Runways End, Lancaster Road, Carnaby
Ind. Est., Carnaby, Bridlington YO15 3QY

Tel: 0871 230 1322
Fax: 0871 230 1323

sales@durablesigns.com

www.durablesigns.com

Digital printed vandal resistant signs with ten year outdoor warranty against fade from UV or air carried chemicals. Independently tested to BS3900.

GRAPHIC ALLIANCE EUROPE LTD

P O Box 373, Huntingdon,
Cams PE28 5WL

Tel: 01767 679048

info@digital-interiors.co.uk

www.digital-interiors.co.uk

Trade supplier and installer of Giant-Sized Indoor or outdoor prints. Wallpaper & Murals, Window Decoration: Printed Rollerblinds; Textile Drapes. Promotional Banners; Backdrops & Screening. Stretched Canvas; Signage; Front & Backlit Panels and Flatbed prints. Supplier and installer of CRYSTAL® tensioning systems.

PJ SIGNS LTD

Unit 22-24 Buckingham Square, Hurricane
Way, Wickford, Essex SS11 8YQ

Tel: 01268 764874
Fax: 01268 764883

tony.sayers@pj-signs.com

www.pj-signs.com

Printing at two resolutions, 720dpi and 360dpi, a high quality print service is achieved onto a wide range of medias. Also, due to our solvent based ink system PVC materials can be displayed outside for 5 years without any need for lamination. Thus keeping costs low.

PRINT UNITED UK

Unit 21, South Cambridge Business
Park, Sawston, Cambridge, CB22 3JH

Tel: 01223 837000
print@PrintUnited.co.uk

www.PrintUnited.co.uk

Print United provides TRADE customers with the best value Large Format Printing products so you can make decent profits (50% to 100% markup) without heavy investment in machinery, consumables and labour. Why not try our famous £39.99 Roll Up (850mm) today.

TRADE ACTIVE

Branches: Unit 1 Chesterfield Trading
Est, Chesterfield / Unit 12c Bates

Industrial Est, Romford
Tel: 0845 222 5008

sales@tradeactive.co.uk

www.tradeactive.co.uk

We offer a Trade Digital Print & Cut service with no minimum order charge. From one colour to full photographic quality images up to 1370mm wide by any length printed and cut on to numerous vinyls and pvc banner materials, poster paper and photographic paper. We can take your artwork from e-mail, disk or CD in various formats.

DIGITAL PRINTER SUPPLIES

ANDERSONS GRAPHICA

PLUS LTD

Unit 8 Genesis Business Park, Sheffield
Road, Rotherham, S60 1DX

Tel: 0870 0668661
Fax: 0870 0668662

louise.stables@andersons-uk.net

www.andersons-uk.net

Anderson's are authorised resellers of Mimaki, Agfa, Epson, Seiko, Esko Artwork, WP Digital Spuhl we are able to provide Plotters, Printers, Laminators, PC Software, Colour Management & Profiling on most Rips/Printers. We offer full installation and training at very competitive prices, please call for a free demonstration. Consumables available, MACtac Digital Media, Vinyls, Laminates and Mount films.

B&P GRAPHIC SUPPLIES LTD

Unit 4, Hatch Industrial Park,
Basingstoke, Hampshire, RG24 7NG

Tel: 01256 859900

info@bpgraphics.co.uk

www.bpgraphics.co.uk

B&P Graphic Systems specialize in all large format printing equipment, inks, media & toner as well as technical support services. See our website for our full range of consumables and our latest large format offerings including aqueous, solvent and UV print systems.

DORO TAPE (UK) LTD

1 Albany Court, Albany Road, Market
Harborough, Leics LE16 7QP

Tel: 01858 431 642
Fax: 01858 466 992

sales@dorotape.co.uk

www.dorodigital.co.uk

Specialists in vinyls for digital printing, 'Doro Digital' supply products mainly from Ritrama and Aslan. Whether it's a glossy exterior vehicle graphic; a matt interior exhibition display; a floor graphic or vehicle wrap, Doro can supply the right vinyl film. For Digital printing we also supply banners, pop up and roll up media and papers.

HEXIS UK LTD

70 Britannia Way, Britannia park,
Lichfield, Staffordshire WS14 9UY

Tel: 01543 411221
Fax: free 0800 0187 111

sales@hexis.co.uk

www.hexis.co.uk

Hexis are manufacturers of ink jet media direct to the trade. The range includes media for water based ink jet, media for solvent based ink jet, media for thermal transfer printing, laminating and mounting films, encapsulation films, large and grand format banner materials and ink supplies for large format printers, all available for same day dispatch.

METAMARK (UK) LTD

Moorfield Road, Slyfield Industrial Estate, Guildford GU1 1RU
Tel: 01483 571111
Fax: 01483 570540
sales@metamark.co.uk
www.metamark.co.uk

Metamark manufactures the MD series of self adhesive media for solvent and eco solvent inkjet printing, which offer industry leading print quality and consistency of print output. The MD range produces excellent results on printers from Roland, Seiko, Mutoh, Agfa, Gerber, Uniform and Mimaki, and is available on a next day service either direct from Metamark or through a network of specialised digital distributors covering different segments of the market.

ROBERT HORNE SIGN & DISPLAY

Huntsman House, Mansion Close, Moulton Park, Northampton NN3 6LA
Tel: 01604 495333
Fax: 01604 673407
www.roberthorne.co.uk

Robert Horne Sign & Display are authorised resellers for Roland, Mimaki, Agfa, Seal, SignLab and Onyx. We can, through our specialised Digital Solutions team, offer everything from printers, plotters and cutters to a wide range of matching consumables including papers, vinyls and banners at competitive prices. Call to arrange a demonstration.

DOMES & DISHES

ABBEY DISTRIBUTION LTD

Abbey House, Lisle Road, High Wycombe, Buckinghamshire, HP13 5SH
Tel: 01494 449975
Fax: 01494 449978
sales@abbeydistribution.com
www.abbeydistribution.com
Large range of stock sizes. Bespoke sizes available on request. Clear, colours and frosted available.

TALBOT DESIGNS LTD

225 Long Lane, Finchley London N3 2RL
Tel: 020 8346 8515
Fax: 020 8349 0294
sales@talbotdesigns.co.uk
www.talbotdesigns.co.uk
We are the only company in Europe stocking clear acrylic Domes & Dishes in 18 sizes. We have over 140 other special sizes available and can make ovals, squares and oblong domes. By covering any shape with vinyl or screen printing you can have your own special sign.

EDGELIT SIGNS

APPLELEC SIGN COMPONENTS LTD

Appleby House, Walker Terrace, Bradford, West Yorkshire BD4 7HJ
Tel: 01274 774477
Fax: 01274 774478
sales@applelecsign.co.uk
www.applelecsign.co.uk
Manufacturers of edge lit signs incorporating a variety of extruded profile options along with bespoke engraved acrylic panels. Add to this one of our award winning and cost effective LED modules, and one of our many mounting or hanging shop fitting kits, and you've an unrivalled edge lit range of trade components, so please ask a member of our staff for more details.

KINGS PLASTICS LTD

The signbuild Centre, Kingsown House, Unity St, Bristol B52 0HM
Tel: 0117 922 6382
Fax: 0117 925 1159
www.kingsplastics.co.uk
Reflex illuminated sign system using T5 lamps and integral high frequency ballast units or Miniflex using LEDs, both can be supplied with or without 8mm clear acrylic panels, plain or outline engraved to your design.

MASTER PRODUCTS LTD

Unit 51 Cutlers Road, Saltcoats Ind Estate, South Woodham Ferrers, Chelmsford, Essex CM3 5WA
Tel: 0845 838 2325
Fax: 0845 838 1634
sales@masterproducts.com
www.masterproducts.co.uk

Manufacturers of edgelit signs & displays. The x-edge system combines energy efficient leds with precision laser engraving to give bright, crisp even illumination around any lettering or logo. The x-edge is highly versatile, can be suspended, wall mounted, ceiling mounted, projected, free standing, used as a desk Top display, single, multi, or full colour images can be combined with laser engraving.

ELECTRONIC SIGNS

ASSIGN TECHNOLOGY LTD

Unit 1, The Wadsworth Business Centre, 21 Wadsworth Road, Perivale, Middlesex UB6 7LQ
Tel: 0208 998 0806
Fax: 0208 998 1272
info@assigntechnology.co.uk
www.assigntechnology.co.uk
Design and manufacture of all types of Electronic LED signs. Our range includes single line signs, multiline signs, digital clocks, factory signs, scoreboards, time/temperature displays. both internal and external models available. Trade enquiries welcome. Call us now for more details.

MESSAGEMAKER DISPLAYS LTD

2 Miltons Yard, Petworth Rd, Witley, Surrey, GU8 5LH
Tel: 0845 021 2340
Fax: 01428 687936
info@messagemaker.co.uk
www.messagemaker.co.uk
One of the UK's largest Manufacturer and Distributor of Digital Electronic Signage. Technologies include Full RGB, LED, LCD, VFD & Plasma, products are available from stock for Indoor & Outdoor applications, over 15 years experience in the market. Call now for a free quotation or to arrange a visit from a member of our national sales team.

VISIONWORX LTD

72 High Street, Great Dunmow, Essex CM6 1AP
Tel: 01371 876 577
Fax: 01371 874 991
sales@visionworx.co.uk
www.visionworx.co.uk
Design, manufacture and installation of all types of Electronic Signs. Comprehensive range of message centers including single lines, multi line, graphics and video boards, forecourt pricing, scoreboards and timing, clocks, custom designs using LED technology. Digital media networks, LCD and Plasma. National coverage, trade enquiries welcome. Call for more details.

ENGRAVING

ALAN ROBERTS ENGRAVERS LTD

39a Knight Street, Liverpool, L1 9DT,
Tel: 0151 709 3404
Fax: 0151 707 8081
mail@alanrobtsengravers.co.uk
www.alanrobtsengravers.co.uk
Fast Confidential Engraving Service to the trade. We can provide plaques, nameplates, control panels, safety signs, switch plates, commemorative plaques with unveiling unit (on hire basis), bespoke signs and labels etc.

ASPECT SIGNS & ENGRAVING

Unit A5 Bounds Green Ind Est, Ring Way, London N11 2UD
Tel: 020 8368 9017
Fax: 020 8368 9018
info@aspectsigns.com
www.aspectsigns.com
Laser, Chemical & Machine engraving on All Metals, Acrylic & Laminates. Normal turn around 5-7 working days. Express service available from 1 day turn around. For a Reliable Trade Service, contact us.

COUNTY ENGRAVERS & SIGNS LTD

Unit 5, Trent View Court, Moreland Street, Nottingham NG2 3FX
Tel: 0115 985 1171
Fax: 0115 986 1007
sales@countyengravers-signs.co.uk
www.countyengravers-signs.co.uk
Engravers of all types of plaques, plates, labels and control panels in a wide range of materials. Fine detail etching in brass and stainless steel. Acrylic fabrications and trophies. Full colour printing from labels to wide format.

FIRST SIGNS & LABELS LTD

Unit 1, Raynham Close, Raynham Rd Ind Estate, Raynham Road, Bishops Stortford, Herts, CM23 5JP
Tel: 01279 467999
Fax: 01279 467888
sales@firstsignsandlabels.co.uk
www.firstsignsandlabels.co.uk
We manufacture and engrave nameplates, Labels, Tags, Switchplates, Mimics, Brass Plates, Components, Warning labels, Plaques, Logo's and Signs. We also produce printed fire & Safety Signs & Vinyl Graphics.

HALLMARK ENGRAVING

ETCHING & SIGNS LTD (EST. 1899)

116-118 Selsdon Road, South Croydon, Surrey CR2 6PG
Tel: 020 8686 6649
Fax: 020 8760 0899
sales@hallmarksigns.co.uk
www.hallmarksigns.co.uk
Superfast and reliable trade service with 100 years experience for all etching, routing and profiling. Specialists for nameplate and commemorative plaques in bronze, brass, aluminium, stainless and plastics. Logos and crests. High quality graphics - drawings free of charge. Precision industrial engravers of panels, labels and moulds. Keytop specialist. Presentation silverware and glass engraving experts.

INDUSTRIAL & COMMERCIAL ENGRAVERS LTD

Marcon House, Wyther Lane, Leeds LS5 3BT
Tel: 0113 224 2124
Fax: 0113 224 2110
sales@icesigns.co.uk
www.icesigns.co.uk
The complete engraving service. CNC equipment ensures rapid turnaround for control panels, scales, dials, commemorative plaques, bulk labelling work etc. Enquire by fax, disk or e-mail for prompt attention.

KINGS PLASTICS LTD

The signbuild Centre, Kingsown House, Unity St, Bristol B52 0HM
Tel: 0117 922 6382
Fax: 0117 925 1159
www.kingsplastics.co.uk
We supply engraved signs from tiny labels and mimic panels to commemorative plaques with or without hardwood mounts.

MASTERGRAVE LTD

65 Murdock Road, Bedford MK41 7PL
Tel: 01234 218226
Fax: 01234 269899
sales@mastergrave.co.uk
www.mastergrave.co.uk
Trade only central engraving service, incorporating computer and laser controlled engravers, conveyor etchers, sande blasters, and lasers. Also full range of quality corporate gifts available, engraved or blank, at highly competitive prices.

MERCURY & PHILLIPS SIGNS

51/59 Waterworks Rd. Norwich NR2 4DA
Tel: 01603 666699
Fax: 01603 616781
mercphil@globalnet.co.uk
www.mercuryphillipsigns.co.uk
Manufacturers of all types of plates or plaques, machine engraved or chemically etched using a variety of materials, brass, stainless steel, aluminium, plastics and wood. For high quality and intricate detail with colour infills to your choice.

MULTITECHNIC LTD (EST. 1973)

Coopies Lane Industrial Estate, Morpeth, Northumberland NE61 6JQ
Tel: 01670 512090
Fax: 01670 503143
sales@multitechnic.co.uk
www.multitechnic.co.uk
We are specialists that only do chemical etching. WE ARE THE ONLY TRADE ONLY SIGN ETCHING SPECIALISTS IN THE UK. We can offer effects that nobody else can do. All our stainless steel is 316 marine grade, we don't use inferior grades & our brass is the best too. We want your business so will give you a fast turnaround & excellent service. AVERAGE TURNAROUND IS LESS THAN 3 DAYS, quicker if required.

SIGN INDUSTRIES

Gardyne, Forfar, Angus,
Scotland, DD8 2SQ
Tel: 01241 828 694
Fax: 01241 828 331
info@signindustries.com
www.signindustries.com

SIGN INDUSTRIES are specialist TRADE MANUFACTURERS of etched Stainless Steel, Brass, and Bronze. We also Laser Engrave Plastics and Wood as stand alone products as well as moulds for castings. SIGN INDUSTRIES normally work with 3 mm thick material, and can etch bend and weld Stainless Steel up to 3 metres x 1.5 metres, and down to small sequential tags for wiring looms.

ENGRAVING MACHINES

EPILOG LASER

16371 Table Mountain Parkway, Golden,
CO 80403 USA
Tel: +1 303-277-1188
Fax: +1 303-277-9669
sales@epiloglaser.com
www.epiloglaser.com

Epilog Laser manufactures the Legend EX and TT line of 35-120 watt CO2 laser engraving, cutting, and marking systems. The TT is the only compact, high-performance laser system on the market, and the EX is Epilog's top-of-the-line laser system for the highest quality engraving and cutting available.

MASTERGRAVE LTD

65 Murdock Road, Bedford MK41 7PL
Tel: 01234 218226
Fax: 01234 269899
sales@mastergrave.co.uk
www.mastergrave.co.uk

Mastergrave are manufacturers and suppliers of all types of computer controlled and manual engraving machines. We also manufacture saws, bevellers, guillotines and cutters. All engraving materials stocked, including flexible and rigid laminates, brass and aluminium.

TOUCH SYSTEMS LTD

7 The Pavilions, Cranmore Drive,
Solihull, West Midlands, B90 4SB
Tel: 0121 248 2448
sales@touchsystems.co.uk
www.clarityprofessional.com

Clarity Professional is an all encompassing Sign Estimating and Business Process software. It allows you to spend more time prospecting and selling. Clarity Professional includes Contact Management, Estimating / Order Processing, Job Management, Price List management, Works Orders, Delivery Notes and Invoices. Also available are modules for generating Purchase Orders and Actual Job Cost Analysis.

FLAGS AND FLAGPOLES

HARRISON EXTERNAL DISPLAY SYSTEMS

Borough Road, Darlington, County Durham, DL1 1SW
Tel: 01325 390196
Fax: 01325 461726
sales@harrisoneds.com
www.flagpoles.co.uk
Harrison External Display Systems (manufacturer) has the largest flagpole range available in the UK. They also supply small to large volumes of printed/hand sewn flags and have a huge range of printed display products such as Fence Scrim, Feather flags, Lampost Banner Arms, Event Bins, Branded Event Tents and much more, please call for trade pricing.

FLAME POLISHERS

AWLTECH

Unit 9 Blacknest Industrial Park, Alton,
Hampshire, GU34 4PX
Tel: 01420 525 222
Fax: 01420 525 226
info@awltech.co.uk
www.awltech.co.uk

One quick pass of a high temperature flame produces results superior to those effected by buffing or mop polishing, and the high quality finish it produces is imparted to the surface immediately.

FLAT CUT LETTERS

ABBEY DISTRIBUTION LTD

Abbey House, Lisle Road, High Wycombe, Buckinghamshire, HP13 5SH
Tel: 01494 449975
Fax: 01494 449978
sales@abbeydistribution.com
www.abbeydistribution.com
Available in any size Any font available Available in acrylic, foam PVC, Alupanel Competitive prices Fast delivery times.

APPLELEC SIGN COMPONENTS LTD

Appleby House, Walker Terrace,
Bradford, West Yorkshire, BD4 7HJ
Tel: +44 (0)1274 774477
Fax: +44 (0)1274 774478
sales@applelecsign.co.uk
www.applelecsign.co.uk

Trade suppliers of flat cut out letters, logos and intricate laser work. We offer lettering in a variety of materials such as acrylic, foamex, dibond, stainless steel, aluminium and MDF, available in different finishes, with or without fixings. Please ask for an information pack or contact one of our friendly experienced sales staff for assistance. (3D built up lettering is also available).

ASHBY TRADE SIGN SUPPLIES LTD

Youngs Ind Est, Aldermaston, Reading,
RG7 4PW
Tel: 0118 981 5343
Fax: 0118 981 5335
Sales@ashbytrade.co.uk
www.ashbytrade.net

For all flat cut lettering or logos send our sales team your ai or eps file for a prompt and accurate quotation. Huge range of materials and styles offered in a fast, quality service. Studs, fixings and mounting templates provided for easy installation.

BRIGHTON TRADE SIGNS

2-4 Foredown Drive, Portslade, East Sussex, BN41 2BB
Tel: 01273 413 018
Fax: 01273 413 006
sales@brightontradesigns.co.uk
www.brightontradesigns.co.uk
Specialising in the manufacture and supply of high quality flat cut lettering in acrylic, aluminium composite and Foamex. We also manufacture built up acrylic lettering to your specification which can be supplied with or without internal illumination. See our flat cut price list and advertisement in this issue. Very competitive pricing and quick turn around without compromising on quality.

FABRICUT

Unit 2 Browells Lane, Feltham,
Middlesex, TW13 7EQ
Tel: 020 8751 7250
Fax: 020 8751 7251
Mob: 07879 493386
mailus@fabricut.co.uk
www.fabricut.co.uk

Trade suppliers of flat cut letters and logos etc with a 24 hr next day service available. Lots of materials to choose from: Foamex, Perspex, Composites, MDF, Ply, Aluminium, Polished/Brushed Stainless. Aluminium Composite trays signs folded, glued ready for you to hang. Plastic, brass & nickel locators, various studs & sleeves, 3M VHB tape, drilling templates also available.

SYGNET SIGNS LTD

129 Humberstone Rd, Leicester, LE5 3AP
Tel: 0116 262 6288
Fax: 0116 262 6061
sales@sygnetsigns.com
www.sygnetsigns.com

We have over 5000 styles to choose from or you can send your own artwork. Letters/logos available in acrylic, foam, mdf, polycarb, dibond, stainless steel and much more. All cut by router or laser. With or without fixings. All works carried out in-house (we also manufacture built ups and much more).

TRADE SIGNS UK.COM

Unit D3, 78-80 Akeman Street, Tring,
Herts HP23 6AF
Tel: 0870 240 2763
Fax: 01442 828922
sales@tradesignsuk.com
www.tradesignsuk.com

We offer a Quality in-house manufacture service for all your Sign Needs - Built up Metal & Acrylic Letters, Flat Cut Letters, Sign Trays, Projecting signs, Signage Systems, Monoliths & LED Illumination. We endeavour to BEAT any like for like quote by 5%. Call our Sales team today for that friendly prompt service you require.

FLEXIBLE FACE SIGNS

BROWNINGS LTD

5 Williamson Street, Hull, HU9 1ER
Tel: 01482 380900
Fax: 01482 380901
sales@browningsltd.co.uk
www.browningsltd.co.uk

Established in 1993 the business has grown steadily to become one of the largest, TRADE ONLY, suppliers of general, day-to-day, signage products. We manufacture everything from Poster Frames to Flexface Signs in any size or quantity, from 1 offs to multiple rollouts. All to your individual, specific requirements. The "non-standard" is Brownings' "standard".

GLOBAL ERECTING SIGN SERVICES LTD (EST. 1996)

Unit 1 Orion Court, Colmworth Business Park, Eaton Socon, St Neots, PE19 8YX
Tel: 01480 211948
Fax: 01480 210551
gessltd@aol.com
www.gesss.uk.com

GESS Ltd has experience of installing and changing flexible faced signs at all heights, across the Country and health and safety is paramount in all the work we do. All our staff are fully trained and highly experienced, particularly in working at height. We can provide bespoke shapes and sizes and offer a variety of lighting options.

INSIGHT SIGN SYSTEMS

61 Dykehead Street, Queenslie Industrial Estate, Glasgow G33 4AQ
Tel: 0141 774 5990
Fax: 0141 774 6653
sales@insightsignsystems.com
www.insightsignsystems.com

Insight is a trade only manufacturer, offering a made to measure service, with in-house powder coating. A range of cases are available to accept flexible substrates, covering most applications. Tensioning mechanism is fast and simple to operate, and can be accessed via hinged cover plates fitted around perimeter of case. Large hinged cases can be fitted with gas struts or mechanical arms to assist opening.

MIDA SIGN SERVICES

Gatefield House, Blandford Street,
Ashton-under-Lyne OL6 7DW
Tel: 0161 8 300 600
Fax: 0161 8 300 601
enquiries@midasignservices.co.uk
www.midasignservices.co.uk
Specialised installers of all flexible faced systems. Nationwide service. Illuminated or non-illuminated. We can supply and install. Call for details.

SIGN UP SYSTEMS LTD

1 Bailey Brook Business Park, Amber Drive, Langley Mill, Nottingham,
NG16 4BE
Tel: 01773 768 220
info@signupsystems.co.uk
www.signupsystems.co.uk
Supplier and installer of Crystal, Europe's premier graphic quick and easy tensioning system. The range of profiles suits textiles or flexface graphics to any size, indoors or outdoors, backlit or frontlit. Supply only or complete install including graphics. Distributors required.

SYGNET SIGNS LTD

129 Humberstone Rd, Leicester, LE5 3AP
Tel: 0116 262 6288
Fax: 0116 262 6061
sales@sygnetsigns.com
www.sygnetsigns.com

Specialist Flex Face manufactures. Our system is designed for easy access for changing the illumination and the flex face itself. Supplied with fluorescent or LED illumination, or Non illuminated. Any size, colour & graphic design. All works carried out in-house. We also supply much more....

GENERAL SIGN SUPPLIERS

ABBEY DISTRIBUTION LTD

Abbey House, Lisle Road, High Wycombe, Buckinghamshire, HP13 5SH
Tel: 01494 449975
Fax: 01494 449978
sales@abbeydistribution.com
www.abbeydistribution.com
Light Weight and easy to install. Sign*A*Rama Best New Supplier 2007. Available in ANY size. Fret cut letters. 20+ Alupanel colours available.

ASHBY TRADE SIGN

SUPPLIES LTD

Youngs Ind Est, Aldermaston,
Reading, RG7 4PW
Tel: 0118 981 5343
Fax: 0118 981 5335
Sales@ashbytrade.co.uk
www.ashbytrade.net

Trade suppliers of aluminium signage and accessories plus many many more associated products. For all your sign needs make one enquiry for a friendly, prompt and efficient quotation service, itemising all products for clear understanding. Speedy delivery service. No minimum order value, no minimum quantity. Save time and money - call us first.

BROWNINGSLTD

5 Williamson Street, Hull, HU9 1ER
Tel: 01482 380900
Fax: 01482 380901
sales@browningstld.co.uk
www.browningstld.co.uk

Established in 1993 the business has grown steadily to become one of the largest, TRADE ONLY, suppliers of general, day-to-day, signage products. We manufacture everything from Poster Frames to Flexface Signs in any size or quantity, from 1 offs to multiple rollouts. All to your individual, specific requirements. The "non-standard" is Brownings' "standard".

KINGS PLASTICS LTD

The Signbuild Centre, Kingsdown House,
Unity St, Bristol, B52 0HN
Tel: 0117 922 6382
Fax: 0117 925 1159
www.kingsplastics.co.uk

For all types of sign. Individual letters in acrylic, vinyl and PVC. Illuminated signs, modular sign systems and frames, engraving on plastics, aluminium and brass, labels and stencils. Also material supplies cut to size. A complete service to the trade.

ROMAC STAINLESS LTD

Unit 3G, Spa Fields Industrial Estate
New Street, Slaithwaite, Huddersfield
HD7 5BB

Tel: 01484 847753
Fax: 01484 846085
sales@romacstainless.co.uk
www.romacstainless.co.uk

Poster Cases in anodised aluminium, powder coated, stainless steel & brass. Internal & external (vandal/weather resistant). Illuminated options. Menu Cases in stainless & brass with backlit option. Snapframes. Internal lightboxes. Display stands, literature holders, banner stands, pop-up systems. A-Boards and pavement signs. Exterior information stands in upright and lectern style.

SIGN MAKERS PRODUCTS LTD

Hawthorn House, Ipswich Road, Long
Stratton, Norfolk NR15 2XB
Tel: 01508 531183
Fax: 01508 531139
www.signmakersproducts.ltd.uk
Manufacturers of sign boxes, frames and display cases to the trade. Fast delivery.

GLASS FIBRE (GRP) PRODUCTS

G.K. BEAULAH & CO. LTD

Heritage House, 23 Park Street,
Hull HU2 8RU
Tel: 01482 223521
Fax: 01482 216328
sud@beaulah.co.uk
www.beaulah.co.uk
Experienced craftsmen design & manufacture unique quality products. We supply Outdoor Signage, Plaques, Coats of Arms, Heraldic Shields, Heritage Products, Screen Printing, Wooden Bases & Corporate Giftware.

GOLD LEAF GILDERS

BRIAN THE BRUSH LTD

11 Ashworth Place, Odsal,
Bradford, BD6 1AJ
Tel: 01274 731 826
info@brianthebrushuk.com
www.brianthebrushuk.com

Brian the Brush are master signwriters and goldleaf gilders with over 40 years experience. Specialising in all types of hand painted signage and goldleaf gilding. FAST, EFFICIENT, NATIONWIDE SERVICE. Trade enquiries welcome. See our website for examples of our work.

GOLD LEAF SUPPLIERS

HABBERLEY MEADOWS

5 Saxon Way, Chelmsley Wood,
Birmingham B37 5AY
Tel: 0121 770 0103
Fax: 0121 770 6512
gold@habberleymeadows.co.uk
www.habberleymeadows.co.uk

We stock a full range of gold leaf and silver leaf gilding supplies, gold gilding products and gilding materials. Our staff are expert gold beaters who produce very high quality gold leaf.

SERVICES SUPPLY COMPANY

Unit C, Ogmere Court, Abergarw Ind.
Est. Brynmenyn, CF32 9LW
Tel: 01656 720 566
Fax: 01656 729 837
info@goldleafsupplies.co.uk
www.goldleafsupplies.co.uk

Gold leaf 12 to 24ct from stock same day despatch for approved accounts. We doubt whether our prices can be bettered for comparable quality.

GROUND WORKS

BUCKLAND PLANT LTD

Flint Cottage, Buckland, Buntingford,
Herts, SG9 0PY
Tel: 01763 274000
buckland.plant@gmail.com
For over 10 years we have been doing ground works for the trade. Any sign base, totem, lollipop, vas, lamp post, duct work and repairs. County wide service. We do not supply signs.

SIGNFORCE UK LTD

Unit 7 Ariane, Lichfield Road Industrial
Estate, Tamworth, Staffs, B79 7XF
Tel: 01827 312323
Fax: 01827 61444
Mob: 07766 881570
info@signforceuk.com
www.signforceuk.com

Nationwide service by high experienced and certified specialist crews. Excavations / Bases / Foundations / Feature Walls / Block Paving / Repairs Post Signs / Road Traffic & Way Finding Signs / Flag Poles. Friendly & efficient service.

HEAT BENDERS

AWLTECH

Unit 9 Blacknest Industrial Park, Alton,
Hampshire, GU34 4PX
Tel: 01420 525 222
Fax: 01420 525 226
info@awltech.co.uk
www.awltech.co.uk

A high quality, competitively priced, user friendly range of Heat Benders. Our range covers all application from 1/2 metre to 3 metres in length. NEW semi-automatic machines now available.

INSTALLATION CONTRACTORS

CLARENDON FLEET LIVERY

Unit 14, Churchill Way, Fleckney,
Leicester LE8 8UD
Tel: 01162 403700
Fax: 01162 402711
Mob: 07860 503710
john@clarendon-fleet.com
www.clarendon-fleet.com

20 applicators working nationwide, specialists in applications to large vehicle and rail fleets. Sign and banner installations, building wraps. Site surveys and Vehicle management. Centrally based.

GLOBAL ERECTING SIGN

SERVICES LTD (EST. 1996)

Unit 1 Orion Court, Colmworth Business
Park, Eaton Socon, St Neots, PE19 8YX
Tel: 01480 211948
Fax: 01480 210551
gessltd@aol.com
www.gess.uk.com

The complete package. We offer an exemplary installation service for all types of signage, from street level to extreme high level, specialising in abseiling. We have full Public and Company Liability Insurance. For each installation we provide a full project management service, from site survey to sign off and provide a full Risk and Method Statement prior to any works being undertaken.

LW BIRCH SIGN SERVICES

Unit 8, Charfleets House, Charfleets
Road, Canvey Island, Essex, SS8 0PQ
Tel: 01268 680 899
Fax: 01268 682 676
Mob: 07967 190089
birchsigns@hotmail.com
www.birchsigns.com

"The largest independent sign installation and maintenance company in the UK." Specialists in all sign work, large or small, neon, LED, all Flexface systems, illuminated, non illuminated and vinyl. Corporate change over specialists.

MIDA SIGN SERVICES UK LTD

Gatefield House, Blandford Street,
Ashton-under-Lyne OL6 7DW
Tel: 0161 8 300 600
Fax: 0161 8 300 601
www.midasignservices.co.uk
Professional installation and maintenance of all types of signage. Including, Site survey's, Illuminated signs, Flexface signage, neon etc. Nationwide service operating from Manchester. Established 1984.

NOBLE SIGNS (GLASGOW)

54 Bellshill Road, Uddingston,
Glasgow, G71 7LZ
Tel: 01698 818 494
Fax: 01698 818 494
Mob: 07930 407 622
john@noblesigns.co.uk
www.noblesigns.co.uk

Experienced sign fitting teams for hire. Fixed price contract. Will travel world wide. Unlettered vans. Scaffold tower and hand tools included. SCSC & IPAF card holders. All signwork except Neon. Specialists in Large format Vinyl application. All enquiries welcome.

P & L INSTALLATIONS LTD

Unit 12 Churchfield Court, Top Valley,
Nottingham, NG5 9JL
Tel: 0115 9661195
Fax: 0115 9268537
Mob: 07796475101
pandinstallations@btconnect.com
Installation and maintenance specialist, covering the UK and Europe. All engineers have over 12 years experience in all aspects of signage, LED, neon constructed fascias, banners, vinyl's, excavations, sign bases etc. Petrol forecourt specialist. Surveys available by request. All engineers are conversant with health and safety laws, and hold pasma/ipaf/cscs/spa/360 licenses and street works act.

PROLICHT UK LTD

14 Spire Green Centre, Flex Meadow,
Pinnacles West, Harlow, Essex CM19 5TR
Tel: 0844 412 2230
Fax: 0844 412 2231
ukhelp@prolicht.com
www.prolicht.com

An experienced professional sign and lighting contractor to undertake Surveys, Project Management, Individual or Programmed Installations, Planned or Reactive Maintenance, Illumination and Accident 'make safe' and repairs, throughout the U.K. All crews are fully trained to current Health and Safety standards including Pasma, IPAF and UKPIA Safety Passports.

R&P CONTRACTS LTD

Unit 12, Churchfield Court, Top Valley,
Nottingham, NG5 9JL
Tel: 0115 9261814
Fax: 0115 9268537
Mob: 07796 475101 / 07771 680090

randpcontracts@btconnect.com
For all your sign requirements, installation and maintenance, inc all neon, led, window and vehicle graphics. Flex face manufacture and supplier. Incorporating a property maintenance division including electrical, plastering, plumbing, glazing, roofing and shop fitting. Also ground works available by request.

SIGN UP SYSTEMS LTD

1 Bailey Brook Business Park, Amber
Drive, Langley Mill, Nottingham,
NG16 4BE
Tel: 01773 768 220
info@signupsystems.co.uk
www.signupsystems.co.uk
Supplier and installer of Crystal, Europe's premier graphic quick and easy tensioning system. The range of profiles suits textiles or flexface graphics to any size, indoors or outdoors, backlit or frontlit. Supply only or complete install including graphics. Distributors required.

SIGNFORCE UK LTD

Unit 7 Ariane, Lichfield Road Industrial Estate, Tamworth, Staffs, B79 7XF

Tel: 01827 312323

Fax: 01827 61444

Mob: 07766 881570

info@signforceuk.com

www.signforceuk.com

Nationwide Installation & Maintenance Solutions. All engineers are highly experienced in all formats of Signage Installation and operate from modern plain unmarked vans. Engineers are fully conversant with all aspects of Health & Safety and are CSCS, IPAF, PASMA & SPA certified. Flex Face / Neon / LED / Bespoke Signage specialists. Friendly & efficient service.

SPECIAL ABSEILING SERVICES LTD

4 Central Close, Hadleigh, Essex, SS7 2NU

Tel: 01702 552137

Mob: 07850060840

mac@abseiling-services.co.uk

www.abseiling-services.co.uk

The only abseiling company offering experienced sign installation and maintenance engineers with over 30 years experience. Solving difficult access issues and offering photo quote for fast response.

THISTLE SIGN SERVICES (SCOTLAND)

19F Winchester Ave Ind Est, Denny, Stirlingshire, FK6 6QE

Tel: 01324 820230

Fax: 01324 820240

thistle.signs@btopenworld.com

Professional installation and maintenance service throughout Scotland. We specialise in all types of sign work, excavation service for sign foundations, neon, flexface systems, vinyl. Surveys undertaken. All our crews are fully trained and hold IPAF, PASMA and CSCS certification.

INSTALLATION CONTRACTORS (N.I)

GILMORE SIGNS LTD

41-45 Middlepath Street, Belfast BT5 4BG

Tel: 028 9045 5419

Fax: 028 9045 8451

martin@gilmoresigns.com

www.gilmoresigns.com

Northern Ireland's Longest Established Sign Company. Professional installation and maintenance service throughout Northern Ireland. We also undertake surveys and individual or programmed installations. Planned or reactive maintenance, illumination and accident 'MAKE SAFE' and repair. 6,000 sq ft storage space. Rates can be negotiated down to zero.

INSURANCE

SIGNELITE

Millennium House, Sovereign Way, Mansfield, Nottinghamshire, NG18 4LQ

Tel: 0845 034 1365

Info@signelite.co.uk

www.signelite.co.uk

SignElite is the insurance product of choice for the Signs & Graphics industry. The policy is built specifically for the sign industry and is tailor made to the requirements of the individual business. The products are designed for all sectors of the industry; manufacturers, installers as well as suppliers.

LAMINATING/ENCAPSULATING

VIVID LAMINATING TECHNOLOGIES

St. Georges House, Whitwick Road, Coalville, Leicestershire, LE67 3FA

Tel: 0845 1 30 40 50

Fax: 0845 1 30 70 80

sales@vivid-online.com

www.vivid-online.com

Designers and Manufacturers of laminating systems. Vivid supply a wide range of laminating products including the well established Easymount range of wide format laminators which are available in cold and hot models. Roll fed, pouch laminators, laminating pouches and a wide range of laminating films.

LARGE FORMAT DISPLAY BOARDS

AARON SIGNS & CONSTRUCTIONAL SERVICES LTD

Unit 16, Highlands Farm Business Park, Highlands Hill, Swanley Village, Kent BR8 7NA

Tel: 01322 667100

Fax: 01322 664971

aaron.signs@btconnect.com

Company formed in 1972. Specialists in production and erection of large format development and advertising boards and hoardings, for house and warehouse builders. Suppliers and builders also of advertising structures for the outdoor poster specialists. All our employees are fully trained and authorised to carry out works on Network Rail and LUL/TFL projects. Mows and risk assessments supplied on request.

LARGE FORMAT SCREEN PRINTING

LLANION SIGN & GRAPHICS

Stockwell Road, West Llanion Park, Pembroke Dock, Pembrokeshire SA72 6TQ

Tel: 01646 683181

Fax: 01646 622111

llanionsigns@btconnect.com

www.llanionsigns.co.uk

For all the high quality Signs and Screenprinting you'll ever need. We specialise in large format screen printing for the trade at very competitive trade prices. Also, vehicles & sidecurtains, point of sale items, safety signs and banners etc.

LASER CUTTING/ENGRAVING

LASER-4 LTD

Units 5 & 7, 92 Harwood Street, Sheffield, S2 4SE

Tel: 0114 275 2205

info@laser-4.co.uk

www.laser-4.co.uk

Laser engraving and marking to the trade. Stainless Steel, Woods, Glass, Crystal, Card, Laminates, Acrylics. Laser cutting/profiling of woods, card, acrylics, laminates. NO minimum order charge. NO minimum quantity. A Professional, Fast, & Efficient service.

SJS LASER CUTTING & ENGRAVING

Craigie Cottage, North Street, Burrelton, Perthshire, Scotland PH13 9NZ

Tel: 01828 670532

Fax: 01828 670522

simonsellen@btinternet.com

www.sjslaser.co.uk

Laser cut / engrave letters and images from a wide range of materials including up to 8mm Acrylic with Polished edges. Very competitive prices. Prompt professional service, highest quality products. e-mail or phone for a quote.

SYGNET SIGNS LTD

129 Humberstone Rd, Leicester, LE5 3AP

Tel: 0116 262 6288

Fax: 0116 262 6061

sales@sygnetsigns.com

www.sygnetsigns.com

Specialist laser cutting service. We stock a variety of materials in various thicknesses. You may also free issue materials. Laser capabilities are – stainless steel up to 4mm, mild steel up to 12mm. We can also cut very small acrylic detail with d/s tape already applied. All works carried out in-house.

LASER ENGRAVING MACHINES

EPILOG LASER

16371 Table Mountain Parkway, Golden CO 80403 USA

Tel: +1 303-277-1188

Fax: +1 303-277-9669

sales@epiloglaser.com

www.epiloglaser.com

Epilog Laser manufactures the Legend EX and TT line of 35-120 watt CO2 laser engraving, cutting, and marking systems. The TT is the only compact, high-performance laser system on the market, and the EX is Epilog's top-of-the-line laser system for the highest quality engraving and cutting available.

LED ILLUMINATION

APPLELEC SIGN COMPONENTS LTD

Appleby House, Walker Terrace, Bradford, West Yorkshire BD4 7HJ

Tel: +44 (0)1274 774477

Fax: +44 (0)1274 774478

sales@applelecsign.co.uk

www.applelecsign.co.uk

Trade suppliers of proven LED lighting solutions; we offer energy efficient, award winning LED lighting modules in a variety of different colours including RGB colour changing. Ideal for both indoor and outdoor use; Applelec offer an unrivalled service and an after sales technical support help line. Please ask for an information pack or contact one of our friendly experienced sales staff for assistance.

ARTILLUS ILLUMINATING SOLUTIONS

5 Bellman Gate, Halcot Lane, Sywell, Northants NN6 0BL

Tel: 01604 678410

Fax: 01604 671335

sales@artillus.com

www.artillus.com

Diamond LED light boxes can be produced any size upto 3000x1800 or 1200x4000mm using our ultra-slim 20mm deep frame with a 25 or 30mm snap front. Standard sizes are A4 upto A0. Custom LED boxes & 'Garnet' 8mm deep LED light panels can be made in a choice of white colour temperatures, single colour LED or RGB with controllers or built-in phasing. No minimum order quantity.

ASHBY TRADE SIGN SUPPLIES LTD

Youngs Ind Est, Aldermaston, Reading, RG7 4PW

Tel: 0118 981 5343

Fax: 0118 981 5335

Sales@ashbytrade.co.uk

www.ashbytrade.net

Trade supplier of 12v Sloan LEDs – a top quality product offering bright, even illumination using Constant Current technology. Can be used for face lit, halo, flexible tubing and rigid border tubing, in 6+ colours with fittings, wiring and power supplies. Full colour instruction brochure supplied and sample kits available to purchase. Can be provided within fret cut trays or built up letters.

LED SOLUTIONS

129 Humberstone Road, Leicester LE5 3AP

Tel: 0116 262 5933

Fax: 0116 262 6061

sales@ledsolutions.co.uk

www.ledsolutions.co.uk

LED Solutions provides the latest in solid state technology for a wide range of professional industries. We are proud to have a product range that includes DAEHAN, AGLIGHT, OSRAM and SLIMLIGHT products which are extremely competitive against any other products on the market. Whether it be tight stroke widths or high intensity illumination that is required, we will always find a solution.

OSHINO LED LIGHTING

Brookfield House, Brookfield Road, Arnold, Nottingham NG5 7ER

Tel: 0115 920 9513

Fax: 0115 920 9886

sales@oshino.co.uk

www.oshino-lamps.co.uk

High quality LED lighting systems for the Sign Maker. New Module 5 Side Emitter LED for bright and uniform built-up letters with returns as shallow as 30mm. Also full colour RGB colour-change and DMX control.

SIGNTRADE LETTERS LTD

225 Long Lane, London N3 2RL

Tel: 0500 456 700

Fax: 020 8349 5806

sales@signtrade.co.uk

www.signtrade.co.uk

Chromasign launched at Sign UK. We offer a complete range of Chrome Plated Letters with Halo Lighting not available anywhere else. Ring Richard or Dave for details and samples.

YORKUT LETTER COMPANY

34/36 Auster Road, Clifton Moor, York YO30 4XA

Tel: 01904 690330

Fax: 01904 692155

sales@yorkut.co.uk

www.yorkut.co.uk

Trade suppliers of proven LED lighting solutions for the sign industry. The latest lightweight and ultra slim LEDs, in a variety of colours, which use very low power with low heat emissions but provide high illumination output. Ideal for illuminating 3D built up letters, fascia signs and lighting features which can be supplied as a "Ready to Fit" package. Very competitive prices.

LIGHT BOXES & LIGHTING

APPLELEC SIGN COMPONENTS LTD

Appleby House, Walker Terrace, Bradford, West Yorkshire, BD4 7HJ

Tel: 01274 774477

Fax: 01274 774478

sales@applelecsign.co.uk

www.applelecsign.co.uk

Trade suppliers of fabricated and extruded light boxes, custom made to your design requirements. From flat faced and curved styles, to LED illumination and even colour changing modules, we offer a definitive range of light box products. Why not ask about our new line of LED Light Sheet panels which are changing the way conventional light boxes are being made and sold; please ask a member of our staff for more details.

BROWNING'S LTD

5 Williamson Street, Hull, HU9 1ER
Tel: 01482 380900
Fax: 01482 380901
sales@browningltd.co.uk
www.browningltd.co.uk
Established in 1993 the business has grown steadily to become one of the largest, TRADE ONLY, suppliers of general, day-to-day, signage products. We manufacture everything from Poster Frames to Flexface Signs in any size or quantity, from 1-offs to multiple rollouts. All to your individual, specific requirements. The "non-standard" is Brownings' "standard".

INSIGHT SIGN SYSTEMS

61 Dykehead Street, Queenslie Industrial Estate, Glasgow G33 4AQ
Tel: 0141 774 5990
Fax: 0141 774 6653
sales@insightsignsystems.com
www.insightsignsystems.com
Insight is a trade only manufacturer, offering a made to measure service, with in-house powder coating. A range of boxes is available to cover applications including back-lit acrylic, aluminium, flex, posters and transparencies.

NE PLASTICS LTD

Unit 1, Ruxley Corner Industrial Estate, Edgington Way, Sidcup, Kent DA14 5BL
Tel: 020 8308 9990
Fax: 020 8308 9995
sales@neplastics.co.uk
www.neplastics.co.uk
One of the largest independent stockholders of semi-finished plastics in the UK. Offering a huge range of both branded and own label products including Perspex, Marlon, Foamalite and Veka. A next day delivery service on cut to size and polished products is available. Also, manufacturers of light boxes, sign frames and specialist fabricated items.

LOCKABLE & EXTERIOR NOTICE BOARDS

ASHBY TRADE SIGN SUPPLIES LTD

Youngs Ind Est, Aldermaston, Reading, RG7 4PW
Tel: 0118 981 5343
Fax: 0118 981 5335
Sales@ashbytrade.co.uk
www.ashbytrade.net
Quality product available next day from stock in silver anodised A4-A0 sizes. Coloured and bespoke sizes available to order. Can be fitted to an aluminium plate and post system, with or without a canopy, for an attractive and practical solution to your customers needs. Come with two keys as standard. Poster cases or magnetic backs available, also LED illuminated.

ONTHECASE

Queensgate house, 48 Queen Street, Exeter, Devon, EX4 3SR
Tel: 01392 247577
sales@onthecase.biz
www.onthecase.biz
onthecase are providers of a high quality range of showcases, noticeboards and postercases for both internal and external use. A wide selection of models, sizes and finishes are available. New developments include vitrum, an outdoor back illuminated case for post mounted or wall applications using LED technology.

SIGNCONEX LTD

St Johns Works, Fern Street, Bury, Lancs BL9 5BP
Tel: 0161 764 9500
Fax: 0161 764 9600
info@signconex.co.uk
www.signconex.co.uk
Signconex are a UK manufacturer of Changeable Displays in 3 main product areas:
1. Interior and exterior, Lockable and Open notice boards and whiteboards.
2. Bespoke interior and exterior modular, directory, wayfinding, and post and panel signs.
3. Menu cases, foyer boards, welcome boards and illuminated menu boxes designed specifically for hotels, restaurants and other prestigious venues.

MAGNETIC MATERIAL

ANCHOR MAGNETS LTD

Bankside Works, Darnall Road, Sheffield S9 5AH
Tel: 0114 244 1171
Fax: 0114 242 6612
www.anchor magnets.com
Fast ex-stock delivery of magnetic materials for vehicle livery and promotional applications. Magnetic sheet supplied in pre-cut sizes to customers specifications or 610mm/1 metre rolls, 30 metres in length. Available in plain white, gloss or a variety of attractive coloured finishes.

BISBELL MAGNETIC PRODUCTS LTD.

Hillfield Lane, Stretton, Burton on Trent, Staffs DE13 0BN
Tel: 01283 531000
Fax: 01283 534000
sales@bisbellmagnets.com
www.bisbellmagnets.com
Maxmag magnetic sheeting is available in digitally printable standard and wide format as well as the normal finishes of plain and adhesive backed to suit all applications. Try our new PET steel film (solvent, eco-solvent and UV ink suitable) and Paper Steel display materials for Point of Sale displays. Full range of high energy magnetic tape to suit every budget and application - TESA, 3M's etc.

METAL FABRICATIONS

SIMPLEX LTD

Unit C, Peter Road, Lancing Business Park, Lancing, West Sussex. BN15 8TH
Tel: 01903 750333
Fax: 01903 750444
sales@simplexLtd.com
www.simplexLtd.com
Simplex are a trade only supplier of metal fabrications and sign systems. With an in house CNC router, 3 metre guillotine, brakepress and rollers, full welding equipment and much much more we are able to turn your ideas into reality!! From basic trays, to fret cut and illuminated fascias, oval lightboxes, built up metal letters, right up to 7 metre monolith signs we've pretty much made it all!

METALLIZING SERVICE

MIRROR TECHNOLOGY

Unit 4, Redwood House, Orchard Industrial Estate, Toddington, Gloucestershire GL54 5EB
Tel: +44 (0)1242 621534
Fax: +44 (0)1242 621529
malcolm@mirrortechology.co.uk
www.mirrortechology.co.uk
Producer of high quality mirror coatings. The process allows coating on flat and moulded surfaces up to 3m lengths. The mirror coating is usually applied to the inner or rear surface of transparent acrylic, giving the best protection to the mirrored surface. Coloured varnishes can be used to achieve a variety of dramatic effects.

MODULAR PANEL SIGN SYSTEMS

ASHBY TRADE SIGN SUPPLIES LTD

Youngs Ind Est, Aldermaston, Reading, RG7 4PW
Tel: 0118 981 5343
Fax: 0118 981 5335
Sales@ashbytrade.co.uk
www.ashbytrade.net
Stylish, simple and economic modular system in 4 different plank depths: 50mm, 100mm, 165mm & 300mm. Available from stock in white or mill finish for powder coating, with square or round posts. Wall, suspended or projecting systems also available. Simple to assemble, planks may be mounted flush together or with gaps of your own choosing.

INSIGHT SIGN SYSTEMS

61 Dykehead Street, Queenslie Industrial Estate, Glasgow G33 4AQ
Tel: 0141 774 5990
Fax: 0141 774 6653
sales@insightsignsystems.com
www.insightsignsystems.com
Insight is a trade only manufacturer, offering a made to measure service, with in-house powder coating. A range of external directional signs is available, ready to accept lettering. CAD drawings are provided with each quote, showing specifications.

RIGHTON LTD

Righton House, Elliott Way, Nexus Point, Holford, Birmingham B6 7AP
Tel: 0121 356 1141
Fax: 0121 344 4558
marketing@righton.co.uk
www.righton.co.uk
Righton Ltd is the UK's leading supplier of semi-finished plastics to the sign industry. our extensive range includes: Cast and extruded acrylic available in clear, opal and a full range of colours. Polycarbonate, Foam PVC, PET-G, Aluminium Composite Sheet, Painted aluminium sheet, Aluminium extrusion, Ultragrain stainless steel sheet. In house cutting and coating as well as 24 hour delivery service.

SIGN MAKERS PRODUCTS LTD

Hawthorn House, Ipswich Road, Long Stratton, Norfolk NR15 2XB
Tel: 01508 531183
Fax: 01508 531139
www.signmakersproducts.ltd.uk
Manufacturers of sign boxes, frames and display cases to the trade. Fast delivery.

SIGNCONEX LTD

St Johns Works, Fern Street, Bury, Lancs BL9 5BP
Tel: 0161 764 9500
Fax: 0161 764 9600
info@signconex.co.uk
www.signconex.co.uk
Signconex are a UK manufacturer of Changeable Displays in 3 main product areas:
1. Interior and exterior, Lockable and Open notice boards and whiteboards.
2. Bespoke interior and exterior modular, directory, wayfinding, and post and panel signs.
3. Menu cases, foyer boards, welcome boards and illuminated menu boxes designed specifically for hotels, restaurants and other prestigious venues.

SIGNSCAPE SYSTEMS LTD

Pear Tree Works, Bath Road, Upper Langford, Bristol BS40 5DJ
Tel: 01934 852888
Fax: 01934 852816
sales@signscape.co.uk
www.signscape.co.uk
Trade supplier of modular sign systems including Post & Panel, Infocurve, Infocurve Lite, Papyrus, Finger Posts, Bannerfix, Tam Torques, Column Plates, Posterloc, Clip frames, Infotex and Mini-slats. Other products include Lynester security notice boards, including solar powered option (EcoVision). From our special fabrication department, we produce bespoke signage to your specification.

SIMPLEX LTD

Unit C, Peter Road, Lancing Business Park, Lancing, West Sussex. BN15 8TH
Tel: 01903 750333
Fax: 01903 750444
sales@simplexLtd.com
www.simplexLtd.com
Simplex are a trade only supplier of sign systems and metal fabrications. We offer a range of Pole & Plank products for post and wall mounted signs, fingerposts and mini monoliths. For versatile curved interior or directories our System 4 is unbeatable whilst as an approved convertor for the Accord 15 "slat" type system and a recognised supplier of MSS we really hope we can help with all your needs.

MERCURY & PHILLIPS SIGNS

51-59 Waterworks Road, Norwich NR2 4DA
Tel: 01603 666699
Fax: 01603 616781
mercphil@globalnet.co.uk
www.mercuryphillipssigns.co.uk
Suppliers of moulded acrylic pans and logos up to 2800mm x 1500mm and other types of press and vacuum forming in PVC and HIPS. Specialists in fabricated plastics for POS displays with full screen print, graphics and CNC routing capabilities.

PROJECT PLASTICS LTD

7 Grange Way Business Park, Whitehill Industrial Estate, Colchester CO2 8HF
Tel: 01206 868696
Fax: 01206 793737
project.plastics@btinternet.com
www.projectplastics.co.uk
Manufacturers of acrylic domes and shapes, tubes, point of sale displays and showcase. Bespoke plastic fabrication. CNC routing, diamond edge polishing, 3m x 2m moulding oven for oven forming, vacuum forming and screen printing. Plastic cut to size service.

MOULDED LETTERS

ACCENT SIGNS LTD

Units 1&2, Broadcote Ind. Est., Station Rd., Cradley Heath B64 6NT
Tel: 0121 561 4600
Fax: 0121 561 5458
accsign1@aol.com
www.accentltd.co.uk
Largest range of moulded acrylic letters in the UK. Mirror effect moulded letters, LED illumination, logos, panels, complete fascia panels, blow moulding, aluminium, composite trays and more! Samples on request.

MERCURY & PHILLIPS SIGNS

51/59 Waterworks Rd. Norwich NR2 4DA
Tel: 01603 666699
Fax: 01603 616781
mercphil@globalnet.co.uk
www.mercuryphillipssigns.co.uk
Moulded letters and logos in all standard Perspex colours and UV stabilised gold and silver acrylics, in 8 standard sizes, bespoke sizes available on application. Press, vacuum and blow moulded pans, in acrylic and petg also available.

SIGNTRADE LETTERS LTD

225 Long Lane, Finchley London N3 2RL
Tel: 020 8346 8515
Fax: 020 8349 0294
sales@signtrade.co.uk
www.signtrade.co.uk
Moulded letters are our speciality with stock of 20 fonts 8 letter heights in coloured Perspex and 1000's of flat cut letters as well. Your own font or logo is made by our own toolmakers. With over 50 years of experience to call on.

NAMEPLATES

ALAN ROBERTS ENGRAVERS LTD

39a Knight Street, Liverpool, L1 9DT
Tel: 0151 709 3404
Fax: 0151 707 8081
mail@alanrobertsengravers.co.uk
www.alanrobertsengravers.co.uk
Fast confidential service to the trade. Nameplates in ALL materials (see our web site), Labels, Nameplates, Plaques, Control Panels, Rating and ID Plates etc. Also Vinyl Signs and Stickers, Banners, Vehicle Livery, Window Graphics and more.. Always top quality - Always on time!

ASPECT SIGNS & ENGRAVING

Unit A5 Bounds Green Ind Est, Ring Way, London N11 2UD
Tel: 020 8368 9017
Fax: 020 8368 9018
info@aspectsigns.com
www.aspectsigns.com
Over 40 Years experience in etching and engraving nameplates and plaques. All Metal. Normal turn around 5-7 working days. Express service available from 1 day turn around. For a Reliable Trade Service, contact us.

LEXICRAFT LTD

32 Woodside Business Park, Birkenhead, Wirral CH41 1EL
Tel: 0151 6665400
Fax: 0151 6661079
sales@lexicraft.co.uk
www.lexicraft.co.uk
Sign panels, plaques, company registration plates. Panels and industrial name and data plates. Chemically etched stainless steel, brass and aluminium. Press work and fabrication. High volume production for end user and trade customers.

MOCKRIDGE LABELS

& NAMEPLATES LTD
Cavendish Street, Ashton-under-Lyne, Lancs OL6 7QL
Tel: 0161 308 2331
Fax: 0161 330 9645
sales@mockridge.com
www.mockridge.com
Specialists in chemically etched nameplates. Brass, Stainless Steel and Anodised Aluminium. Any size up to 2400 x 1200mm (8ft x 4ft). One-offs up to 5000+. Trade work is totally confidential.

RUDD MACNAMARA LTD

(EST. 1896)
Island Works, Holyhead Road
Handsworth, Birmingham B21 0BS
Tel: 0121 523 8437
Fax: 0121 551 7032
enquiries@ruddmacnamara.com
www.ruddmacnamara.com
Anodised and etched aluminium, etched stainless steel and brass nameplates and panels. Four colour process print onto anodised aluminium a speciality producing striking and attractive images. In house press work and fabrication facilities. High quality workmanship to specification and BSI 9001:2000 accredited. Fast response and excellent customer service.

SIGN INDUSTRIES

Gardyne, Forfar, Angus,
Scotland, DD8 2SQ
Tel: 01241 828 694
Fax: 01241 828 331
info@signindustries.com
www.signindustries.com
SIGN INDUSTRIES are specialist TRADE MANUFACTURERS of etched Stainless Steel, Brass, and Bronze. We also Laser Engrave Plastics and Wood as stand alone products as well as moulds for castings. SIGN INDUSTRIES normally work with 3 mm thick material, and can etch bend and weld Stainless Steel up to 3 metres x 1.5 metres, and down to small sequential tags for wiring looms.

NEON MANUFACTURERS (TRADE)

A1DESIGNS

Unit 9a, Wandle Technology Park, Mill Green Road, Mitcham CR4 4HZ
Tel: 020 8646 9886
Fax: 020 8646 9478
enquiry@a1designs.co.uk
www.a1designs.co.uk
Neon & Cold Cathode Manufacturers to the Trade. Fast turnaround & Delivery, Quick repair service. Installation, Fault diagnosis, Repairs & Maintenance. Confidential Service. All neon accessories, Transformers, Cable, Tube supports etc.

AVENUE SIGNS LTD

216-222 Luton Road, Chatham, Kent ME4 5BS
Tel: 01634 841300
Fax: 01634 841420
info@avenuesigns.co.uk
www.avenuesigns.co.uk
Full computerised design service neon and cold cathode lighting. Fully qualified installation engineers, fault diagnosis, fast repair service. Complete sign service from vinyl through to acrylic to polished stainless steel to transformer and neon accessory supplies.

LOGOTECH DISPLAY SOLUTIONS LTD

Unit 6, Atley Business Pk, North Nelson Ind Est, Cramlington, Newcastle Upon Tyne NE23 1WP
Tel: 01670 737 225
Fax: 01670 707 365
sales@logotech-ltd.co.uk
www.logo-tech.co.uk
Specialists in neon manufacture to the trade, all types of neon work undertaken. Quick repair service. Very competitive prices. Over 25 years experience in the sign trade.

NOTICE & DRY-WIPE BOARDS

SIGNCONEX LTD

St Johns Works, Fern Street, Bury, Lancs BL9 5BP
Tel: 0161 764 9500
Fax: 0161 764 9600
info@signconex.co.uk
www.signconex.co.uk
Signconex are a UK manufacturer of Changeable Displays in 3 main product areas:
1. Interior and exterior, Lockable and Open notice boards and whiteboards.
2. Bespoke interior and exterior modular, directory, wayfinding, and post and panel signs.
3. Menu cases, foyer boards, welcome boards and illuminated menu boxes designed specifically for hotels, restaurants and other prestigious venues.

NUMBER PLATES

TENNANTS UK LTD

Tennant House, Mount Street, New Basford, Nottingham NG7 7HX
Tel: 0115 973 8080
Fax: 0115 973 8090
sales@tennantsuk.com
www.tennantsuk.com
One of the country's largest distributors of number plate components and suppliers of the 'Print Pro' system - The UK's best selling colour number plate printer. This 'Business in a Box' comes complete with software to print Legal Plates and 'Showplates' allowing for fancy side badges and fonts to be added. This Multi-Function printer will also print full colour Health & Safety Signs direct onto self-adhesive vinyl, Business Cards, Banners, Coasters and Key Fobs!

PAVEMENT SWINGER SIGNS

ROTOSIGNS

TRADING AS PART OF YEOMAN PRESSINGS
Unit 10, Cannon Business Park, Gough Road, Coseley, West Midlands, WV14 8XR
Tel: 01902 404008
Fax: 01902 404006
sales@rotosigns.com
www.rotosigns.com
We are renowned for our superior range of advertising boards. No matter what your requirements, we will use quality materials to supply a product to suit your needs that can withstand most weather conditions. Most of our products are manufactured in the UK and spare parts are available on request.

SIGN MAKERS PRODUCTS LTD

Hawthorn House, Ipswich Road, Long Stratton, Norfolk NR15 2XB
Tel: 01508 531183
Fax: 01508 531139
www.signmakersproducts.ltd.uk
Manufacturers of sign boxes, frames and display cases to the trade. Fast delivery.

PLASTICS DISTRIBUTORS

ABBAY DISTRIBUTION LTD

Abbey House, Lisle Road, High Wycombe, Buckinghamshire, HP13 5SH
Tel: 01494 449975
Fax: 01494 449978
sales@abbeydistribution.com
www.abbeydistribution.com
Part sheets. All types of sheet, rod, tube & block in stock. 1000's sizes & thicknesses. Next day delivery on most items.

N E PLASTICS LTD

Unit 1, Ruxley Corner Industrial Estate, Edgington Way, Sidcup, Kent DA14 5BL
Tel: 020 8308 9990
Fax: 020 8308 9995
sales@neplastics.co.uk
www.neplastics.co.uk
One of the largest independent stockholders of semi-finished plastics in the UK. Offering a huge range of both branded and own label products including Perspex, Marlon, Foamalite and Veka. A next day delivery service on cut to size and polished products is available. Also, manufacturers of light boxes, sign frames and specialist fabricated items.

TRANSPLAS

Dawkins Road, Hamworthy, Poole, Dorset BH15 4HF
Tel: 01202 670567
Fax: 01202 667768
transplas@transdev.co.uk
www.transdev.co.uk
As well as being an official Perspex distributor, we stock a wide range of Display and Engineering Plastics, including: Perspex, Polycarbonate, Palight and SS50 Foam PVC's, Alu Panel and Hoarding Panel, EZ Frame Systems, Engraving Laminate, Polyethylene, Nylons, Acetal, Polypropylene, ABS and PVC.

POINT OF SALE FITTINGS

UK POINT OF SALE GROUP LTD

Emery Court, The Embankment, Heaton Mersey, Greater Manchester, SK4 3GL.
Tel: 0161 4314400 / 0161 4314411
www.ukpos.com
UK Point of Sale leading manufacturers of display products Acrylic & PVC poster holders, Sign Supports, Aluminium Snap Frames, A Boards, Poster cases & Point of sale fittings.

POLYSTYRENE SIGN SERVICE

FONTEYNE SIGNS & DISPLAYS

Unit 3, 181 Verulam Road, St Albans, Herts AL3 4DR
Tel: 01727 832146
Fax: 01727 898828
studio@fonteynesigns.co.uk
www.fonteynesigns.co.uk
Manufacturers of all types of polystyrene cut letters, graphics & 3-dimensional models. Virtually any logo, graphic or shape can be cut in polystyrene. Especially useful for short term exhibition, conference or promotional use (All polystyrene has a fire retardant additive). Polystyrene can be faced with vinyl or inkjet prints. Fitting service nationwide. Established 1976.

POSTER HOLDERS / CASES

ASHBY TRADE SIGN SUPPLIES LTD

Youngs Ind Est, Aldermaston, Reading, RG7 4PW
Tel: 0118 981 5343
Fax: 0118 981 5335
Sales@ashbytrade.co.uk
www.ashbytrade.net
Silver anodised clipframes from stock for next day despatch, or bespoke sizes and colours available to order. Discounts for quantity. Also available in lockable, illuminated and lockable outdoor poster & pin-board cases. For curved insert poster holders in all varieties ask our Sales staff for options: wall mounted, projecting, suspended, monolith and directories.

BROWNINGSLTD

5 Williamson Street, Hull, HU9 1ER
Tel: 01482 380900
Fax: 01482 380901
sales@browningltd.co.uk
www.browningltd.co.uk

Established in 1993 the business has grown steadily to become one of the largest, TRADE ONLY, suppliers of general, day-to-day, signage products. We manufacture everything from Poster Frames to Flexface Signs in any size or quantity, from 1 offs to multiple rollouts. All to your individual, specific requirements. The "non-standard" is Brownings' "standard".

GREEN MAGIC CO.

Waltham Business Park, Brickyard Road, Swanmore, Southampton SO32 2SA
Tel: 01489 896999
Fax: 01489 895899
info@green-magic.co.uk
www.sign-holders.co.uk

Easy change print frames and poster holders for all commercial and retail applications. Various styles including aluminium snap frames, low cost injection moulded frames, natural wood frames etc., all available in wall-mounted, suspended and free-standing versions. Browse and buy online.

INSIGHT SIGN SYSTEMS

61 Dykehead Street, Queenslie Industrial Estate, Glasgow G33 4AQ
Tel: 0141 774 5990
Fax: 0141 774 6653

sales@insightsignsystems.com
www.insightsignsystems.com
Insight is a trade only manufacturer, offering a made to measure service, with in-house powder coating. A wide range of options is available for displaying posters and transparencies (panels not included), including back-lit or non-illuminated, wall mounted or free standing etc. Hinged opening front provides access for maintenance. Rubber gaskets and slam locks provide security. Suitable for outdoor use.

ONTHECASE

Queensgate House, 48 Queen Street, Exeter, Devon, EX4 3SR
Tel: 01392 247577
sales@onthecase.biz
www.onthecase.biz

onthecase are providers of a high quality range of showcases, noticeboards and postercases for both internal and external use. A wide selection of models, sizes and finishes are available. New developments include vitrum, an outdoor back illuminated case for post mounted or wall applications using LED technology.

ROTO SIGNS

TRADING AS PART OF
YEOMAN PRESSINGS
Unit 10, Cannon Business Park, Gough Road, Coseley, West Midlands, WV14 8XR
Tel: 01902 404008
Fax: 01902 404006
sales@rotosigns.com
www.rotosigns.com

We are renowned for our superior range of advertising boards. No matter what your requirements, we will use quality materials to supply a product to suit your needs that can withstand most weather conditions. Most of our products are manufactured in the UK and spare parts are available on request.

SIGN MAKERS PRODUCTS LTD

Hawthorn House, Ipswich Road, Long Stratton, Norfolk NR15 2XB
Tel: 01508 531183
Fax: 01508 531139
www.signmakersproducts.ltd.uk
Manufacturers of sign boxes, frames and display cases to the trade. Fast delivery.

SIGNCONEX LTD

St Johns Works, Fern Street, Bury, Lancs BL9 5BP
Tel: 0161 764 9500
Fax: 0161 764 9600
info@signconex.co.uk
www.signconex.co.uk

Signconex are a UK manufacturer of Changeable Displays in 3 main product areas:
1. Interior and exterior, Lockable and Open notice boards and whiteboards.
2. Bespoke interior and exterior modular, directory, wayfinding, and post and panel signs.
3. Menu cases, foyer boards, welcome boards and illuminated menu boxes designed specifically for hotels, restaurants and other prestigious venues.

SIGNSCAPE SYSTEMS LTD

Pear Tree Works, Bath Road, Upper Langford, Bristol BS40 5DJ
Tel: 01934 852888
Fax: 01934 852816
sales@signscape.co.uk
www.signscape.co.uk

Trade supplier of modular sign systems including Post & Panel, Infocurve, Infocurve Lite, Papyrus, Finger Posts, Bannerfix, Tam Torques, Column Plates, Posterloc, Clip frames, Infotex and Mini-slats. Other products include Lynester security notice boards, including solar powered option (EcoVision). From our special fabrication department, we produce bespoke signage to your specification.

UK POINT OF SALE GROUP LTD

Emery Court, The Embankment, Heaton Mersey, Greater Manchester, SK4 3GL.
Tel: 0161 4314400 / 0161 4314411
www.ukpos.com

UK Point of Sale leading manufacturers of display products Acrylic & PVC poster holders, Sign Supports, Aluminium Snap Frames, A Boards, Poster cases & Point of sale fittings.

PRINT/POSTER FRAMES

BROWNINGSLTD

5 Williamson Street, Hull, HU9 1ER
Tel: 01482 380900
Fax: 01482 380901
sales@browningltd.co.uk
www.browningltd.co.uk

Established in 1993 the business has grown steadily to become one of the largest, TRADE ONLY, suppliers of general, day-to-day, signage products. We manufacture everything from Poster Frames to Flexface Signs in any size or quantity, from 1 offs to multiple rollouts. All to your individual, specific requirements. The "non-standard" is Brownings' "standard".

GREEN MAGIC CO.

Waltham Business Park, Brickyard Road, Swanmore, Southampton SO32 2SA
Tel: 01489 896999
Fax: 01489 895899
info@green-magic.co.uk
www.sign-holders.co.uk

Easy change print frames and poster holders for all commercial and retail applications. Various styles including aluminium snap frames, low cost injection moulded frames, natural wood frames etc., all available in wall-mounted, suspended and free-standing versions. Browse and buy online.

UK POINT OF SALE GROUP LTD

Emery Court, The Embankment, Heaton Mersey, Greater Manchester, SK4 3GL.
Tel: 0161 4314400 / 0161 4314411
www.ukpos.com

UK Point of Sale leading manufacturers of display products Acrylic & PVC poster holders, Sign Supports, Aluminium Snap Frames, A Boards, Poster cases & Point of sale fittings.

PROJECTING SIGNS

ASHBY TRADE SIGN

SUPPLIES LTD
Youngs Ind Est, Aldermaston, Reading, RG7 4PW
Tel: 0118 981 5343
Fax: 0118 981 5335
Sales@ashbytrade.co.uk
www.ashbytrade.net

Ask for any of our wide variety of aluminium projecting signs to suit your signage needs. Budget projecting, Bordeaux, Modular, Curved insert, Trays, Hanging brackets with flat plate. Styled to your measurements, colours to suit. Bespoke manufacture, for next day despatch on many styles.

IRON DESIGN

PO Box 5423 Poole BH12 2ZW
Tel: 01202 463573
Fax: 01202 463564
enquiries@ironsigns.com
www.ironsigns.com

Leading trade suppliers of high quality traditional and contemporary projecting signs and brackets, offering a large range of brackets, panels and lights off the shelf, as well as a comprehensive bespoke service. Competitive prices and next day service. Please visit our website or phone for a brochure.

REFLECTIVE TAPES

ATC LTD

Caif Hey South, off Well'ith Lane, Rochdale OL11 2JS
Tel: 01706 633043
Fax: 01706 710086
sales@apptape.co.uk
www.apptape.co.uk

Suppliers of Micro prismatic reflective tapes and glass bead reflective vinyl for use on emergency vehicles (police cars & chapter 8 legislation etc) also HGV markings as per EC 104. We stock Conspicuity tape manufactured by Reflexite and Nikkalite and are most reflective materials available on the market.

TENNANTS UK LTD

Tennant House, Mount Street, New Basford, Nottingham NG7 7HX
Tel: 0115 973 8080
Fax: 0115 973 8090
sales@tennantsuk.com
www.tennantsuk.com

As the UK's Master Distributor of Oralite Reflective and affiliate member to L.A.S.M.A. a full range of reflective vinyls are available conforming to BS EN 12899-1. Our stock range includes Class Ref 1. 3 Year Economy and 7 year Engineering grade reflectives, through to 10 year reflectives for Permanent Road Signs and Micro-Prismatic for Emergency and Highways vehicles. Overlay Films, inks, vinyl and application tape for road signs are also available ex-stock.

ROAD SIGNS

TENNANTS UK LTD

Tennant House, Mount Street, New Basford, Nottingham NG7 7HX
Tel: 0115 973 8080
Fax: 0115 973 8090
sales@tennantsuk.com
www.tennantsuk.com

Tennants are now one of the UK's largest manufacturers of Temporary Road Signs and distribute Economy Grade Zintec Road Signs through to BS EN 12899-1 Specified Permanent Signs. Many years have been spent working closely with leading Traffic Management and Construction companies enabling Tennants to supply anything from one road sign to a complete Chapter 8 traffic management layout, including Metal Frames, Cones, Barriers and Lamps!

ATA ENGINEERING PROCESSES

ATA House, Unit B, Boudry Way, Hemel Hempstead, Herts HP2 7SS
Tel: 01442 264411
Fax: 01442 231383
sales@ataeng.com
www.ataeng.com
Extensive range of high quality solid carbide, PCD, carbide tipped and HSS cutters manufactured by ONSRUD CUTTER offer routing solutions for most types of material.

EDWARD MATHIAS & CO

PO Box 216, Liverpool L69 7EB
Tel: 0151 728 7221
Fax: 0151 728 8851
mail@blades.uk.com
www.blades.uk.com

Specialist manufacturers/suppliers of tungsten carbide plotter blades and router cutters. We don't just sell blades, we are the UK's leading manufacturer. Note - we have no connection with any other company who sell or re-sharpen blades.

INDUSTRIAL TOOLING

CORPORATION LTD.

Cyber House, 1 Kepler, Lichfield Road Industrial Est, Tamworth, Staffordshire, B79 7XE
Tel: 01827 304500
Fax: 01827 304501
sales@itc-ltd.co.uk
www.itc-ltd.co.uk

Buy your router tooling direct from the manufacturer. ITC specialise in all types of cutters for all types of material used in the sign industry. We also offer free technical advice - just call us.

ROUTING SERVICES

ABBEY DISTRIBUTION LTD

Abbey House, Lisle Road, High Wycombe, Buckinghamshire, HP13 5SH
Tel: 01494 449975
Fax: 01494 449978
sales@abbeydistribution.com
www.abbeydistribution.com

Latest technology for clean crisp edges. 1 off bespoke jobs catered for. Large runs expertly run and managed by a dedicated team. Specialists in the intricate and different.

DTBS-CNC

39 Stoney Cross Street, Taylor Hill, Huddersfield, West Yorkshire HD4 6EY
Tel: 01484 539806
Fax: 01484 539806
darrel@dtbs.net
www.dtbs.net

Privately owned company. Providing a trade-only 3-Axis routing service at competitive rates, with a cutting bed of 8' (2.4m) x 4' (1.2m) and up to 200mm deep, cutting a wide range of materials.

PJ SIGNS LTD

Unit 22-24 Buckingham Square, Hurricane Way, Wickford, Essex SS11 8YQ
Tel: 01268 764874
Fax: 01268 764883
tony.sayers@pj-signs.com
www.pj-signs.com

Using our flat bed CNC 3mx2m routers there is virtually nothing that can't be cut out. Also using latest 3d software a wide range of finishes can be achieved. Offering excellent trade prices and a fast turnaround.

SCREEN INKS

APOLLO COLOURS LTD

Unit E4, Kingfisher Business Park,
Hawthorn Road, Bootle, Liverpool L20 6PF
Tel: 0151 922 5665
Fax: 0151 933 5667
sales@apollocolours.co.uk
www.apollocolours.co.uk

A family company providing the Screenprinter and Signwriter economically priced quality inks for PVC, Correx, Polypropylene, metal and various other materials. Apollo Colours, Gloss and Matt Vinyl ink offers a wide colour range including special matches. Due to its flexibility it is particularly suitable for the production of curtain-sided vehicles and banners. Depot also in London.

SCREEN PRINTING

3S PRINT & DISPLAY

Unit 9 Hortonwood 33, Telford,
Shropshire TF1 7EX
Tel: 01952 677506
Fax: 01952 677464
sales@3s-signs.co.uk
www.3s-signs.co.uk
www.3sballoons.com

Screenprinters to the sign trade. POS, Estate Agency boards. Full colour up to 8' x 5', vinyl stickers, mark resist, Foamex. Contact us for best trade prices on large or small runs.

CLEARSCORE LTD

Unit 1, Tudor Works, Turret Lane,
Ipswich IP4 1DL
Tel: 01473 212751
Fax: 01473 233415
sales@clearscore.co.uk
www.clearscore.co.uk

Trade service for high quality screen printing, large or small runs on to most substrates. Providing high quality service and products since 1978.

FIRST SIGNS & LABELS LTD

Unit 1, Raynham Close, Raynham Rd Ind Estate, Raynham Road, Bishops Stortford, Herts, CM23 5JP
Tel: 01279 467999
Fax: 01279 467888
sales@firstsignsandlabels.co.uk
www.firstsignsandlabels.co.uk

We specialise in high quality screen printing. We are suited to meet print requirements onto many substrates. We have finishing capabilities with die cutting and CNC routing. We offer a fast and efficient service, should you require 1 off's or larger run's give our team a call.

G.K. BEAULAH & CO. LTD

Heritage House, 23 Park Street, Hull HU2 8RU
Tel: 01482 223521
Fax: 01482 216328
sud@beulah.co.uk
www.beulah.co.uk

Experienced craftsmen design & manufacture unique quality products. We supply Outdoor Signage, Plaques, Coats of Arms, Heraldic Shields, Heritage Products, Screen Printing, Wooden Bases & Corporate Giftware.

HUMPHREYS SIGNS

Unit 6, Spencer Trading Estate, Denbigh, North Wales LL16 5TQ
Tel: 01745 814066
Fax: 01745 815374
sales@humphreys-signs.co.uk
www.humphreys-signs.co.uk
Trade Printers for over 25 Years. Estate agency boards a speciality. Printing on correx, pvc, vinyls, acrylics, magnetics as well as digital printing. Large and small runs. Free delivery.

LLANION SIGN & GRAPHICS

Stockwell Road, West Llanion Park,
Pembroke Dock, Pembrokeshire SA72 6TQ
Tel: 01646 683181
Fax: 01646 622111

We supply the sign trade with screen printing of all kinds, from small to large contracts. So for all the signs and screen printing you'll ever need, contact us for a competitive quote. Also, vehicles & sidecurtains, point of sale items, safety signs and banners etc.

MERCURY & PHILLIPS SIGNS

51/59 Waterworks Rd. Norwich NR2 4DA
Tel: 01603 666699
Fax: 01603 616781
mercphil@globalnet.co.uk
www.mercuryphillipsigns.co.uk

High quality screen printing to all types of rigid and flexible base materials ie. self-adhesive vinyl, paper, plastic and metal. From single to full colour and small or large runs.

MILTERBEST

360 Kingsway, Hove, East Sussex, BN3 4QZ
Tel: 01273 417 009
Fax: 01273 424 769
info@milterbest.co.uk
www.milterbest.co.uk

Screen Printers to the sign industry since 1978. We specialise in Estate Agent Boards but happy to offer printing onto Correx, Foamex, PVC, Self Cling, Stickers and Banners. If you need a screen printer that does what it promises, please contact us to discuss your requirements in full. Do not forget to mention Sign Update when you call!

SCULPTORS

BRYAN RAWLINGS DESIGN

Unit 10, Rockhill Est., Wells Way,
Keynsham, Bristol BS31 1PF
Tel: 0845 055 9369
Fax: 0117 377 8816
bryan@bryanrawlings.com
www.bryanrawlings.com

Designers and makers of coats of arms, emblems and all types of sculptural and decorative signage including 1-off carved foam pub signs. GRP, cast resins, metals, detailed hand painting and much more. Large range of royal coats of arms available. Specialist suppliers to the sign trade.

SHEET MATERIALS

BRETT MARTIN PLASTIC SHEETS

24 Roughfort Road, Mallusk, Co Antrim BT36 4RB
Tel: 028 9083 4206
Fax: 028 9083 4235
semifinished@brettmartin.com
www.brettmartin.com

Manufacturers of an extensive range of inspirational and versatile plastic sheet products ensuring endless application possibilities in the design of interiors, signage, shop outfitting, contemporary POS displays and fabrication – products include Satin, Gloss and Recycled options in Foam PVC, Flat, Profiled and Structured polycarbonate, Acrylic and APET sheet.

DUNA-CORRADINI SPA

Via Modena-Carpi, 388 – 41019 Soliera (MO) – Italy
Tel: +39 (0) 59 893911
Fax: +39 (0) 59 565403
info@dunagroup.com
www.dunagroup.com

Manufacturers of polyurethane boards CORAFOAM® (HDU Boards) for carved signs, letters and wood replacement. Excellent properties of workability. Long-lasting. Unaffected by solvents, paints, organic and atmospheric agents. Thicknesses available on demand.

N E PLASTICS LTD

Unit 1, Ruxley Corner Industrial Estate,
Edgington Way, Sidcup, Kent DA14 5BL
Tel: 020 8308 9990
Fax: 020 8308 9995

sales@neplastics.co.uk
www.neplastics.co.uk

One of the largest independent stockholders of semi-finished plastics in the UK. Offering a huge range of both branded and own label products including Perspex, Marlon, Foamalite and Veka. A next day delivery service on cut to size and polished products is available. Also, manufacturers of light boxes, sign frames and specialist fabricated items.

RIGHTON LTD

Righton House, Elliott Way, Nexus Point,
Holford, Birmingham B6 7AP
Tel: 0121 356 1141
Fax: 0121 344 4558
marketing@righton.co.uk
www.righton.co.uk

Righton Ltd is the UK's leading supplier of semi-finished plastics to the sign industry. Our extensive range includes: Cast and extruded acrylic available in clear, opal and a full range of colours. Aluminium Composite Sheet in a comprehensive range of colours, metallic, wood and granite effects. Polycarbonate. Foam PVC. PET-G. Painted aluminium sheet. Aluminium extrusion. Ultragrain stainless steel sheet.

ROBERT HORNE SIGN & DISPLAY

Huntsman House, Mansion Close,
Moulton Park, Northampton NN3 6LA.
Tel: 01604 495333
Fax: 01604 673407
www.roberthorne.co.uk

Through our nationwide branch network, Robert Horne offer a next day delivery for full sheets and cut panels of a wide range of sign materials (acrylic, foam PVC, polycarbonate, PET, PETG, PVC, aluminium composite, engraving laminates, mirrors) and sundries (pre-made banners, cases and frames, adhesives, pavement signs etc).

VISIONS IN PLASTICS

Unit 3A, Delta Court (Robin Hood Airport), Auckley, Doncaster, DN9 3GN
Tel: 01302 775920
Fax: 01302 773482
sales@visionsinplastics.co.uk
www.visionsinplastics.co.uk

Stocks of Mirrored Extruded Acrylic in clear, 19 colours, See-Thru, Two sided, Anti Scratch, Anti Fog, Mirrored Polycarbonate, Petg and Polystyrene. Non mirrored sheet in Acrylic, Polycarbonate, Polystyrene and PVC Foam.

VULCASCOT LIMITED

Gatwick Gate Estate, Lowfield Heath,
Crawley, West Sussex RH11 0TG
Tel: 01293 560130
Fax: 01293 537743
Baintree Road, Ruislip, Middlesex HA4 0XX
Tel: 0208 841 4211
Ravensbridge Drive, Leicester, LE4 0BX
Tel: 0116 2624736
info@vulcascot.co.uk
www.vulcascot.com

Vulcascot supplies a comprehensive range of plastic sheet materials including Quinn, Vulcaacryl, Setacryl cast and extruded, Marlon, Foamalux foam PVC, PETG, Eurosign engraving, chalkboard compact laminates and a wide range of industrial laminates including phenolics, fire rated and high temperature. All available in full or cut to size. Full technical support.

SIGN & DISPLAY SYSTEMS

SIGNCONEX LTD

St Johns Works, Fern Street, Bury,
Lancs BL9 5BP
Tel: 0161 764 9500
Fax: 0161 764 9600
info@signconex.co.uk
www.signconex.co.uk

Signconex are a UK manufacturer of Changeable Displays in 3 main product areas:
1. Interior and exterior, Lockable and Open notice boards and whiteboards.
2. Bespoke interior and exterior modular, directory, wayfinding, and post and panel signs.
3. Menu cases, foyer boards, welcome boards and illuminated menu boxes designed specifically for hotels, restaurants and other prestigious venues.

SIGNSCAPE SYSTEMS LTD

Pear Tree Works, Bath Road, Upper Langford, Bristol BS40 5DJ
Tel: 01934 852888
Fax: 01934 852816
sales@signscape.co.uk
www.signscape.co.uk

Trade supplier of modular sign systems including Post & Panel, Infocurve, Infocurve Lite, Papyrus, Finger Posts, Bannerfix, Tam Torques, Column Plates, Posterloc, Clip frames, Infotex and Mini-slats. Other products include Lynester security notice boards, including solar powered option (EcoVision). From our special fabrication department, we produce bespoke signage to your specification.

VISTA SYSTEM LTD

103 High Street, Waltham Cross,
Herts, EN8 7AN
Tel: 0800 404 9151
Fax: 0845 280 5635
info@vistasystem.co.uk
www.vistasystem.co.uk

Vista System is proud to participate in the creation of a greener sign industry by introducing an environmentally friendly system to the market. As a pioneer and a leading sign manufacturer in the MCFE market, Vista System offers the advantages of a modern modular system with the ability to provide a highly customizable solution for the entire project.

SIGN CASES

DES LTD

Knowles Industrial Estate, Furness Vale,
High Peak, Derbyshire SK23 7PH
Tel: 01663 744824
Fax: 01663 747733
desaboard@aol.com
www.desltd.co.uk

Manufacturers of sign cases, poster holders and snap frames to the trade, available in many formats, realistic prices, for further information contact us on the above number.

INSIGHT SIGN SYSTEMS

61 Dykehead Street, Queenslie Industrial Estate, Glasgow G33 4AQ
Tel: 0141 774 5990
Fax: 0141 774 6653
sales@insightsignsystems.com
www.insightsignsystems.com

Insight is a trade only manufacturer, offering a made to measure service, with in-house powder coating. A wide range of aluminium signcases are available, ready to accept acrylic panels, with several trim styles to choose from, and various options including hinged opening fronts, gas strut assisted opening, stand-off brackets etc.

KINGS PLASTICS LTD

The signbuild Centre, Kingsown House,
Unity St, Bristol BS2 0HM
Tel: 0117 922 6382
Fax: 0117 925 1159
www.kingsplastics.co.uk
We supply illuminated boxes in Silver anodised or powder coated. Also frames with or without panels. Try us for service.

SIGN MAKERS PRODUCTS LTD

Hawthorn House, Ipswich Road, Long Stratton, Norfolk NR15 2XB

Tel: 01508 531183

Fax: 01508 531139

www.signmakersproducts.ltd.uk
Manufacturers of sign boxes, frames and display cases to the trade. Fast delivery.

SIGN SUPPORT SYSTEMS

FAIRFIELD DISPLAYS & LIGHTING LTD

127 Albert Street, Fleet, Hants GU51 3SN

Tel: 01252 812211

Fax: 01252 812123

sales@fairfielddisplays.co.uk

www.fairfielddisplays.co.uk

Sign support systems for any internal signage. Wall mounts, directory systems, hanging systems, suspended cable/rod systems, illuminated posters, light boxes and digital screens. Full range of low-voltage lighting to illuminate your signs. Top quality, fast efficient service nationwide. Showrooms: Fleet and Shrewsbury. Call now for full colour catalogue.

MID WEST DISPLAYS

The Display Centre, Knights Way, Battlefield Enterprise Park, Shrewsbury SY1 3AB

Tel: 01743 465531

Fax: 01743 465532

sales@midwestdisplays.co.uk

www.MidWestDisplays.co.uk

Mid West Displays stock a wide range of sign support systems. We also stock wall mounts, snap frames, mirror screws, cable/rod suspended systems, lighting, poster pockets and many more. We are pleased to be working with the highest quality materials at competitive prices.

UK POINT OF SALE GROUP LTD

Emery Court, The Embankment, Heaton Mersey, Greater Manchester, SK4 3GL.

Tel: 0161 4314400 /

0161 4314411

www.ukpos.com

UK Point of Sale leading manufacturers of display products Acrylic & PVC poster holders, Sign Supports, Aluminium Snap Frames, A Boards, Poster cases & Point of sale fittings.

SIGN TRADE SUPPLIERS

ASHBY TRADE SIGN SUPPLIES LTD

Youngs Ind Est, Aldermaston, Reading, RG7 4PW

Tel: 0118 981 5343

Fax: 0118 981 5335

Sales@ashbytrade.co.uk

www.ashbytrade.net

We only supply to trade customers.

Aluminium products manufactured to your specifications in record times. We stock all the accessories you need for mounting, plus a multitude of associated products. Flat or tray signs, wall or post mounted, projecting, suspended. Modular, finger posts, fret cut, illuminated, curved insert, poster cases & clip frames, built up or flat letters, LEDs.

BROWNING'S LTD

5 Williamson Street, Hull, HU9 1ER

Tel: 01482 380900

Fax: 01482 380901

sales@browningltd.co.uk

www.browningltd.co.uk

Established in 1993 the business has grown steadily to become one of the largest, TRADE ONLY, suppliers of general, day-to-day, signage products. We manufacture everything from Poster Frames to Flexface Signs in any size or quantity, from 1 off to multiple rollouts. All to your individual, specific requirements. The "non-standard" is Brownings' "standard".

G.K. BEAULAH & CO. LTD

Heritage House, 23 Park Street, Hull HU2 8RU

Tel: 01482 223521

Fax: 01482 216328

sud@beaulah.co.uk

www.beaulah.co.uk

Experienced craftsmen design & manufacture unique quality products. We supply Outdoor Signage, Plaques, Coats of Arms, Heraldic Shields, Heritage Products, Screen Printing, Wooden Bases & Corporate Giftware.

PJ SIGNS LTD

Unit 22-24 Buckingham Square, Hurricane Way, Wickford, Essex SS11 8YQ

Tel: 01268 764874

Fax: 01268 764883

tony.sayers@pj-signs.com

www.pj-signs.com

Specialist sign company where almost anything is possible. Using all latest technology as well as traditional methods to cater for all, keeping many aspects in house to achieve a competitive price.

SIGNSCAPE SYSTEMS LTD

Pear Tree Works, Bath Road, Upper Langford, Bristol BS40 5DJ

Tel: 01934 852888

Fax: 01934 852816

sales@signscape.co.uk

www.signscape.co.uk

Trade supplier of modular sign systems including Post & Panel, Infocurve, Infocurve Lite, Papyrus, Finger Posts, Bannerfix, Tam Torques, Column Plates, Posterloc, Clip frames, Infotex and Mini-slats. Other products include Lynester security notice boards, including solar powered option (EcoVision). From our special fabrication department, we produce bespoke signage to your specification.

SYGNET SIGNS LTD

129 Humberstone Rd, Leicester, LE5 3AP

Tel: 0116 262 6288

Fax: 0116 262 6061

sales@sygnetsigns.com

www.sygnetsigns.com

We manufacture most sign solutions you will ever need. Fascia's, built up letters/logos, flat cut letters/logos, flex face boxes, laser/router cutting service, "off the shelf" or made to measure illuminated poster cases, LED illumination, powder/stove enamel coatings, 3D development in both design and manufacture. All works carried out in-house.

SIGNWRITERS

BRIAN THE BRUSH LTD

11 Ashworth Place, Odsal, Bradford, BD6 1AJ

Tel: 01274 731 826

info@brianthebrushuk.com

www.brianthebrushuk.com

Brian the Brush are master signwriters and goldleaf gilders with over 40 years experience. Specialising in all types of hand painted signage and goldleaf gilding. FAST, EFFICIENT, NATIONWIDE SERVICE. Trade enquiries welcome. See our website for examples of our work.

SIGNWRITING PRODUCTS

APOLLO COLOURS LTD

Unit E4, Kingfisher Business Park, Hawthorn Road, Bootle, Liverpool L20 6PF

Tel: 0151 922 5665

Fax: 0151 933 5667

sales@apollocolours.co.uk

www.apollocolours.co.uk

Apollo Colours is a family company providing the Screenprinter and Signwriter economically priced quality inks for PVC, Correx, Polypropylene, metal and various other materials. Apollo Colours, Gloss and Matt Vinyl ink offers a wide colour range including special matches. Due to its flexibility it is particularly suitable for the production of curtain-sided vehicles and banners. Depot also in London.

ROBERT HORNE SIGN & DISPLAY

Huntsman House, Mansion Close, Moulton Park, Northampton NN3 6LA

Tel: 01604 495333

Fax: 01604 673407

www.roberthorne.co.uk

Through our nationwide branch network, Robert Horne offer a next day delivery for a comprehensive range of signwriting materials.

SPECIALITY FILMS

ATC LTD

Calf Hey South, Off Well'ith Lane, Rochdale, Lancs OL11 2JS

Tel: 01706 633043

Fax: 01706 710086

sales@apptape.co.uk

www.apptape.co.uk

Suppliers of various speciality films including Etch glass, Reflective, Fluorescent, Reflexite daybrite, Crystal grade prismatic reflective, Hi intensity reflective, Photoluminescent, Cast metallics, 2yr Fluorescent, Gemstone metallics, Multi lens, Transparent colours, Checker plate, Mirror colours, Prismatic colours, Glitter colours, Brushed aluminium silver and gold.

STENCIL MATERIAL

LUDWIG LTD

19 Handley Page Way, Colney Street, St. Albans, Hertfordshire AL2 2DQ

Tel: 0845 658 5484

Fax: 0845 658 6897

sales@ludwig.ltd.uk

www.ludwig.ltd.uk

Distributors of Regulus Stencil Papers (ReguPAC/ReguSIGN) and ReguMONT Perforated Film. Ludwig Limited have been supplying the signage industry for over 30 years. Call now for samples.

SUBLIMATION

HALLMARK ENGRAVING ETCHING & SIGNS LTD (EST. 1899)

116-118 Selsdon Road, South Croydon, Surrey, CR2 6PG

Tel: 020 8686 6649

Fax: 020 8760 0899

sales@hallmarksigns.co.uk

www.hallmarksigns.co.uk

Low cost -High Quality -Tough and Durable Interior Signs, Company Nameplates, Presentation Plaques, Labels and Instruction Plates. Excellent quality full colour halftones or solid colour printed into aluminium and gloss or matt substrates - permanently sealed to give tough and durable finish. Suitable for one-offs and very cost effective and profitable for volume orders. Fast turnaround from e-mailed artwork or we can provide graphics in our studio.

TAPES AND ADHESIVES

ABBEY DISTRIBUTION LTD

Abbey House, Lisle Road, High Wycombe, Buckinghamshire, HP13 5SH

Tel: 01494 449975

Fax: 01494 449978

sales@abbeydistribution.com

www.abbeydistribution.com

We supply the right fixing for the right job. Large range of Bostik adhesives. Large range of adhesive tapes.

DORO TAPE (UK) LTD

1 Albany Court, Albany Road, Market

Harborough, Leics LE16 7QP

Tel: 01858 431 642

Fax: 01858 466 992

sales@dorotape.co.uk

www.dorotape.co.uk

Doro Tape provides a range of Double-Sided Tapes, from multipurpose, to foam, to ultra high bond, all designed to suit a variety of tasks. Whether laminating posters, hemming banners, erecting 'for sale' signs, or dealing with short term exhibition work or high bond exterior work, there will be a tape to do the job.

THE MAGIC TOUCH

Unit 4, Apex Business Centre, Boscombe Road, Dunstable LU5 4SB

Tel: 01582 671 444

Fax: 01582 671 555

sales@themagictouch.co.uk

www.themagictouch.co.uk

Manufacturers of Transfer Papers and Materials used in conjunction with Laser Printers and Copiers (toner based) for full colour image transfer onto T-Shirts, Caps, Polo's, Mugs, Mousemats etc. Plus MagicCut® film for use with Plotter/Cutter for heat transfer.

VANDAL RESISTANT SIGNS

DURABLE SIGNS UK LTD

Runways End, Lancaster Road, Carnaby Ind. Est., Carnaby, Bridlington YO15 3QY

Tel: 0871 230 1322

Fax: 0871 230 1323

sales@durablesigns.com

www.durablesigns.com

Manufacturers of Durable One vandal resistant signs and systems. All signs resistant to attack from keys, coins, naked flames; easy to clean after graffiti attack. The most cost effective answer to the vandalism of signs. Durable One signs with digital printed graphics now available with a ten year warranty against any fade including UV.

VINYL & GRAPHIC INSTALLATIONS

CLARENDON FLEET LIVERY

Unit 14, Churchill Way, Fleckney, Leicester LE8 8UD

Tel: 01162 403700

Fax: 01162 402711

Mob: 07860 503710

john@clarendon-fleet.com

www.clarendon-fleet.com

20 applicators working nationwide, specialists in applications to large vehicle and rail fleets Sign and banner installations, building wraps Site surveys and Vehicle management. Centrally based.

GLOBAL ERECTING SIGN

SERVICES LTD (EST. 1996)

Unit 1 Orion Court, Colmworth Business

Park, Eaton Socon, St Neots, PE19 8YX

Tel: 01480 211948

Fax: 01480 210551

gessltd@aol.com

www.gess.uk.com

Nationwide Vinyl and Graphic installation service at competitive rates. We have undertaken a huge variety of vinyl installations onto numerous surfaces. We specialise in installations of difficult shapes, complicated designs and at high level. 24 hour service available. Full project management service, from site survey to sign off at the end of the installation.

MIDA SIGN SERVICES

Gatefield House, Blandford Street, Ashton-under-Lyne OLG 6 7DW

Tel: 0161 8 300 600

Fax: 0161 8 300 601

enquiries@midasignservices.co.uk

www.midasignservices.co.uk

Specialist's applicators of all types of vinyl and graphics. Vehicle application, Windows graphics etc. Fleet specialists. Nationwide service.

VINYL SUPPLIES

3M COMMERCIAL GRAPHICS

3M House, 28 Great Jackson Street,
Manchester M15 4PA
Tel: 0161 237 6394
Fax: free 0800 378127
commgraphics.uk@mmm.com
www.3m.com/uk/graphicsolutions
3M are global manufacturers of a wide variety of 'Matched Component System' Warranted graphic materials: 3M Scotchcal™, 3M Controllac™ Plus, 3M Scotchlite™, 3M Diamond Grade™, 3M Light Management™ film technologies, 3M Panaflex™ flexible substrates, Comply™ Adhesive Technology, 3m DI-NOC™, Scotchprint® Graphics™.

ANDERSONS GRAPHICA PLUS LTD

Unit 8 Genesis Business Park, Sheffield Road, Rotherham, S60 1DX
Tel: 0870 0668661
Fax: 0870 0668662
louise.stables@andersons-uk.net
www.andersons-uk.net

Suppliers of high quality self adhesive MACtac vinyls with a wide range of products and colours slit to any popular width, well established distributors of MACtac products including Digital Media, Laminates, Mount Films and Application tape, PVC & Mesh Banner material. All delivered next day.

APA (UK) LTD

Unit 10 Capital Ind. Est., Crabtree Manorway South, Belvedere, Kent, DA17 6BJ
Tel: 020 8311 4400
Fax: 020 8312 4777
apauk@apaspa.com
www.apaspa.com

One of Europe's main vinyl manufacturing companies supplying own brand self-adhesive plotter film and Digital Print media. Films from short-term to 10 years including APA-BANNER and APA-TRUCK vinyl. Cast wrapping carbon-effect, frost-effect, printable reflective, bespoke banners and extensive range of Print material for UV, Solvent and Dye/Pigment inks, all application aids are available.

ATC LTD

Calf Hey South, Off Well'ith Lane,
Rochdale, Lancs OL11 2JS
Tel: 01706 633043
Fax: 01706 710086

sales@apptape.co.uk
www.apptape.co.uk
Distributors of Ritrama UK's full range of signmaking vinyls including their complete portfolio of Digital Films. Also in stock is a range of application tapes from R Tape USA. Discounts available on credit card payments.

DORO TAPE (UK) LTD

1 Albany Court, Albany Road, Market Harborough, Leics LE16 7QP
Tel: 01858 431642
Fax: 01858 466992
sales@dorotape.co.uk
www.dorotape.co.uk

Doro Tape provides an extensive range of vinyls from well known manufacturers such as Ritrama and Aslan, banner soft films and Calon II cast vinyls. Specialist vinyls include reflectives, fluorescents, glass etch effect films, Coburn holographic films, window tints, Ritrama gemstone vinyls, polyester mirror and brushed effect films and stencil masking films etc.

HEXIS UK LTD

70 Britannia Way, Britannia park,
Lichfield, Staffordshire WS14 9UY
Tel: 01543 411221
Fax: free 0800 0187 111
sales@hexis.co.uk
www.hexis.co.uk

The Hexis range includes 10 year cast films, polymeric and monomeric calendared films, 2 year exhibition films, banner films, reflective films, fluorescent films, etch and sparkle coloured etch films, screen print vinyl roll and sheets, holographic and speciality materials, DuraCOAT & DuraMAX Gerber edge compatible refills and cartridges, DuraPRINT thermal printing media, digital ink jet media, laminating and mounting films, large format ink supplies, application tapes, magnetic material etc.

METAMARK (UK) LTD

Moorfield Road, Slyfield Industrial Estate, Guildford GU1 1RU
Tel: 01483 571111
Fax: 01483 570540
sales@metamark.co.uk
www.metamark.co.uk

Metamark manufactures and distributes to UK customers the Metamark 7 Series, 4 Series, T Series and 2100 Series ranges of plotter films, and exceptional range of etch glass products. Metamark also offers an extensive selection of speciality vinyls such as reflective, fluorescent and other special finishes, as well as application tapes, banners, double sided tapes and plotter accessories plotter.

ROBERT HORNE SIGN & DISPLAY

Huntsman House, Mansion Close,
Moulton Park, Northampton NN3 6LA.
Tel: 01604 495333
Fax: 01604 673407
www.roberthorne.co.uk

Through our nationwide branch network, Robert Horne offer a next day delivery for a comprehensive range of Avery cad cam and digital vinyls ranging from super conformable cast film, short term promotional films and 'easy apply' vehicle wrap vinyl.

SYDNEY BEAUMONT (LEEDS) LTD

Sydenham Road, Domestic Street Ind. Estate, Leeds LS11 9RU
Tel: 0113 245 8729
Fax: 0113 242 8524
info@sydb.co.uk
www.sydb.co.uk

We stock a wide range of vinyls from leading manufacturers; X-Film - Megarex economy (gloss and matt), Normex (matt, gloss transparents, metallics, fluorescents), Starex (premium gloss, matt translucent), Etched Glass, Anti-graffiti; Ritrama - L & M gloss and matt 3 yr, O Grade 5 year, premium Pantone colours, Cast Banner Vinyl, Tinted Glass Etch; Intercoat -9700 Series 5 yr.

VITREOUS ENAMELLED SIGNS

STOCKSIGNS LTD

Ormside Way, Redhill, Surrey, RH1 2LG
Tel: 01737 764764
Fax: 01737 763763
info@stocksigns.co.uk
www.stocksigns.co.uk

Vitreous Enamel signs and all other signage. Manufacturing health and safety signs and general signs in all materials including the hard wearing Vitreous Enamel. Commemorative plaques, street signs and maps, heritage sites and tourist attractions. We are also a (LU) London underground approved supplier.

WAYFINDING SIGNS

APPLELEC SIGN COMPONENTS LTD

Appleby House, Walker Terrace,
Bradford, West Yorkshire BD4 7JH
Tel: +44 (0)1274 774477
Fax: +44 (0)1274 774478
sales@applelecsign.co.uk
www.applelecsign.co.uk

Trade suppliers of way-finding and aluminium display systems with directories, either curved or flat faced, incorporating wall mounted, projecting, and totem signs. Also, poster display frames that have a snap side profile to allow for easy interchange of inserts are available, as well as an exterior light box series. Please ask for an information pack or contact one of our friendly experienced sales staff for assistance.

ASHBY TRADE SIGN SUPPLIES LTD

Youngs Ind Est, Aldermaston, Reading,
RG7 4PW
Tel: 0118 981 5343
Fax: 0118 981 5335
Sales@ashbytrade.co.uk
www.ashbytrade.net

Best option of finger post directional signs available. Our robust AS980 range allows up to 3 fingers on one level, or the AS760 can have up to 6 individual levels. Painted to your specification. Easy to assemble with a 6mm hex key.

SIGNCONEX LTD

St Johns Works, Fern Street, Bury,
Lancs BL9 5BP
Tel: 0161 764 9500
Fax: 0161 764 9600
info@signconex.co.uk
www.signconex.co.uk

Signconex are a UK manufacturer of Changeable Displays in 3 main product areas:
1. Interior and exterior, Lockable and Open notice boards and whiteboards.
2. Bespoke interior and exterior modular, directory, wayfinding, and post and panel signs.
3. Menu cases, foyer boards, welcome boards and illuminated menu boxes designed specifically for hotels, restaurants and other prestigious venues.

VISTA SYSTEM LTD

103 High Street, Waltham Cross, Herts,
EN8 7AN
Tel: 0800 404 9151
Fax: 0845 280 5635
info@vistasystem.co.uk
www.vistasystem.co.uk

Vista System is proud to participate in the creation of a greener sign industry by introducing an environmentally friendly system to the market. As a pioneer and a leading sign manufacturer in the MCFIT market, Vista System offers the advantages of a modern modular system with the ability to provide a highly customizable solution for the entire project.

WIDE FORMAT SOLUTIONS PROVIDER

COLOURGEN

The AmBer Centre, Oldfield Road,
Maidenhead, Berkshire SL6 1TH
Tel: 01628 588722
Fax: 01628 588716
sales@colourgen.com
www.colourgen.com

Colourgen is the UK's leading specialist distributor of large format digital colour printing solutions, consumables, bespoke software, engineering and support services. Colourgen is the exclusive UK distributor for the Seiko II H104/74S solvent printers, OKI C9650XF proofing solution and the Epson GS6000. We also distribute EPSON's large format printers and consumables, Seal's range of laminators and finishing products and the Hewlett Packard Designjet range of UV flatbed printers plus a host of consumables products.

DCP SYSTEMS LIMITED

Suite 5, Sir Wilfred Newton House,
Thorncliffe Park Estate, Chapeltown,
Sheffield, S35 2PH
Tel: 0114 257 3640
Fax: 0114 257 3641
info@dcp-systems.co.uk
www.dcpsystems.co.uk

For advice and assistance in choosing your large format printer, laminator or finishing product, DCP Systems are here to help. We sell printers from HP, Canon, Epson, Mutoh and Seiko - and we are the only HP Latex L25500 authorised reseller in the north of England and Scotland. We are also specialists in textile print solutions to meet every budget. We service and install to the highest standards.

WINDOW FILMS - WHOLESALE

PSSC WINDOW FILMS

30 Crowland Road Eye Peterborough
PE6 7TR
Tel: 01733 222088
Fax: 01733 223885
info@pssc.co.uk
www.pssc.co.uk

Stockist of Solar, Safety, Security, Privacy, Designer Graphic, Window Films, Vinyls, and Solar Coatings for Polycarbonate Conservatory Roofs. Also Pre Cut Vehicle templates for DIY, or Professionally installed by PSSC. If you are too busy, we can also install all your window films and Vinyl Graphics for you, with our 18 years of experience. Please contact us for a quotation and brochure.

WOODEN LETTERING

NOON SIGNS

59 Twickenham Road, Isleworth,
Middlesex TW7 6AR
Tel: 020 8560 7519
Traditional Craftsman-made half-round and bevelled Wood Letters. Standard range produced in Premium-grade durable hardwood. Complex typefaces and Logo's reproduced in Laminated Timber. Letters filled with stand-off locators and complete with full-size fixing template if required.

WOODEN PLAQUES

G.K. BEAULAH & CO. LTD

Heritage House, 23 Park Street,
Hull HU2 8RU
Tel: 01482 223521
Fax: 01482 216328
sud@beulah.co.uk
www.beulah.co.uk

Experienced craftsmen design & manufacture unique quality products. We supply Outdoor Signage, Plaques, Coats of Arms, Heraldic Shields, Heritage Products, Screen Printing, Wooden Bases & Corporate Giftware.

WOODWORKING

HALLMARK ENGRAVING

ETCHING & SIGNS LTD (EST. 1899)
116-118 Selsdon Road, South Croydon
Surrey CR2 6PG
Tel: 0208 686 6649
Fax: 0208 760 0899
sales@hallmarksigns.co.uk
www.hallmarksigns.co.uk

Quality joinery for Notice Boards, Honour Boards and Bespoke Signs. Directional signs, Finger Posts and Waymarkers made in all timbers. Backboards and Plinths can be made to any shape - singles or bulk orders. Memorial bench rails, crosses and wooden signs can all be engraved with designs and lettering. Please call for a prompt quotation or to discuss any project. Please go to our website to see examples of our work.



AWARD
 WINNING



LED
 LIGHTING



QUALITY
 LETTERS

INTERNAL



CORPORATE



13-15 April 2010, Halls 6-8, NEC Birmingham

www.applecsign.co.uk



SIGN SUPPLIER OF THE YEAR 2008

sign&digital UK

screenprint

The digital signage showcase

Stand A55

TRADE-LETTERS.COM

THE UK'S PREMIER SUPPLIER OF FLAT-CUT & METAL BUILT-UP LETTERS SINCE 1952

Incorporating **FLAT-CUT LETTER Trade Superstore** and **Built-up Metal Lettering**

STOP PRESS

DUE TO OUR RECENT ACQUISITION OF DASC, WE NOW SUPPLY BUILT-UP METAL LETTERS. PLEASE EMAIL FOR A QUOTATION WHICH WILL BE SUPPLIED WITHIN 15 MINUTES!

ACRYLIC (Perspex or Repsol - including gold and silver) (10mm: white black and clear)														NO MINIMUM ORDER		
height	50mm	75mm	100mm	125mm	150mm	175mm	200mm	225mm	250mm	275mm	300mm	375mm	425mm	500mm	600mm	1200mm
3mm	£0.61	£0.80	£0.93	£1.22	£1.46	£1.82	£2.42	£3.03	£3.28	£3.76	£4.61	£6.86	£8.37	£10.31	£12.49	£48.51
5mm	£0.91	£1.15	£1.46	£1.82	£2.30	£2.79	£3.63	£4.48	£5.76	£6.31	£7.88	£9.70	£10.92	£13.94	£16.98	£66.71
10mm	£1.83	£2.32	£2.91	£3.64	£4.61	£5.57	£7.28	£8.98	£11.53	£12.61	£15.77	£19.40	£21.83	£27.90	£33.96	£133.40

FOAM PVC (all available colours - 10mm & 19mm available in white only)														NO MINIMUM ORDER		
height	50mm	75mm	100mm	125mm	150mm	175mm	200mm	225mm	250mm	275mm	300mm	375mm	425mm	500mm	600mm	1200mm
3mm	£0.42	£0.53	£0.85	£1.03	£1.14	£1.39	£1.57	£2.12	£2.42	£2.72	£3.03	£4.00	£4.85	£5.76	£7.88	£18.20
5mm	£0.48	£0.72	£1.09	£1.46	£2.00	£2.30	£2.67	£3.15	£3.64	£4.37	£5.15	£6.07	£6.87	£8.00	£11.03	£30.32
10mm	£0.85	£1.33	£1.70	£2.55	£3.52	£4.37	£4.98	£6.07	£7.28	£8.32	£9.34	£11.52	£13.34	£16.98	£21.59	£58.21
19mm	£1.82	£2.55	£3.64	£4.24	£4.85	£6.67	£8.49	£9.41	£10.92	£12.42	£14.86	£16.98	£20.01	£23.05	£27.90	£78.83

EXTERIOR MDF (MEDITE comes in its raw form for painting)														NO MINIMUM ORDER		
height	50mm	75mm	100mm	125mm	150mm	175mm	200mm	225mm	250mm	275mm	300mm	375mm	425mm	500mm	600mm	1200mm
6mm	£0.37	£0.85	£1.22	£1.63	£2.42	£2.60	£3.03	£3.81	£4.37	£5.22	£6.67	£9.46	£10.92	£12.37	£14.55	£43.66
12mm	£0.91	£1.57	£1.94	£2.84	£3.88	£4.66	£5.46	£6.31	£7.52	£9.22	£10.31	£11.70	£13.94	£17.16	£19.40	£58.21
18mm	£1.57	£2.42	£2.96	£4.06	£5.03	£6.18	£7.64	£8.61	£10.92	£12.42	£14.92	£17.10	£20.84	£21.83	£29.11	£87.32

3mm ALUMINIUM COMPOSITE (Dibond, Alupanel)														NO MINIMUM ORDER		
height	50mm	75mm	100mm	125mm	150mm	175mm	200mm	225mm	250mm	275mm	300mm	375mm	425mm	500mm	600mm	1200mm
standard colours	£1.09	£1.52	£1.99	£2.55	£2.91	£3.39	£4.85	£5.70	£6.67	£7.28	£8.24	£9.70	£11.28	£15.77	£19.40	£60.71
Chrome	£2.00	£2.55	£2.91	£4.28	£5.82	£7.01	£8.19	£9.46	£11.28	£13.79	£15.52	£17.56	£20.93	£25.76	£31.75	£98.25
Brushed finish	£1.33	£1.70	£2.31	£2.86	£3.88	£4.67	£5.46	£6.31	£7.52	£9.22	£10.31	£11.70	£13.94	£17.17	£21.83	£65.49

MILL FINISH ALUMINIUM (Comes in its raw form ready for coating) - Other thicknesses available on request														MINIMUM ORDER £95		
height	50mm	75mm	100mm	125mm	150mm	175mm	200mm	225mm	250mm	275mm	300mm	375mm	425mm	500mm	600mm	
3mm	£2.94	£3.67	£4.54	£5.63	£6.26	£7.18	£8.10	£9.38	£10.59	£12.08	£13.67	£17.88	£21.41	£27.22	£36.14	
5mm	£3.46	£4.33	£5.36	£6.64	£7.39	£8.47	£9.55	£11.07	£12.49	£14.25	£16.13	£21.10	£25.26	£32.12	£42.64	

2mm 316 MARINE GRADE STAINLESS STEEL - Other thicknesses available on request														MINIMUM ORDER £95		
height	50mm	75mm	100mm	125mm	150mm	175mm	200mm	225mm	250mm	275mm	300mm	375mm	425mm	500mm	600mm	
Satin Brush	£4.72	£5.09	£6.18	£7.10	£7.64	£10.74	£13.61	£16.01	£17.20	£19.01	£21.83	£31.11	£34.80	£43.65	£52.75	
Polished	£5.09	£5.49	£7.46	£8.00	£8.91	£12.19	£15.64	£17.10	£18.37	£21.83	£23.93	£33.59	£40.20	£47.48	£60.03	

ADDITIONAL OPTIONS

- Add 10% to above prices if plastic locators and paper template are required
- Add 10% for VHB tape to rear
- Add 25% to price if soldered brass locators or M4 studs (30mm/50mm) and paper template are required. (Aluminium or Stainless steel only)
- Add 20% to price list if the typeface is extended
- Add 25% to price list if a template is required for cladding (cladding gaps will be required)
- Add 25% to price list for Flame Polished Edges (clear acrylic only)
- Add 25% to price list for Gloss Finish Foam PVC
- Add 25% to price list for a rounded or 45° edge to letter
- Additional locators Bag of 250(M) 250(F) locators large: £34 small: £23 (100% uv stabilised)*
- Additional Glue 500ml of Adhesive £23*

*no discount available

PLEASE NOTE: All the above prices are subject to VAT at the prevailing rate. Prices are based on the capital letter height, even on lower case orders. All work carries a 2 YEAR WORKMANSHIP GUARANTEE. All materials carry the manufacturers warranty. All our letters are manufactured from exterior quality materials.

CARRIAGE: £11.50 on all orders up to £60 £14.50 on all orders up to £300 £35 Highlands & Islands **FREE** on orders over £300

CALL FREE 0800 917 6376 FAX: 0151 652 6846

We accept faxed or email orders only: sales@trade-letters.com

When ordering we accept eps or AI files in vector format in a IBM compatible format for PC

Trade-letters.com., Rosemount, Oxtou Village, Wirral, Merseyside CH43 5SN



PRICE PROMISE!

We will attempt to beat any like-for-like quote



DON'T FORGET YOUR DISCOUNTS

3% DISCOUNT on all orders over £200

4% DISCOUNT on all orders over £300 plus FREE carriage

5% DISCOUNT on all orders over £500 plus FREE carriage